



# PAVER INSTALLATION PATTERNS

[www.keystonehardscapes.com](http://www.keystonehardscapes.com)



## TABLE OF CONTENTS

### Paver Installation Patterns

Adirondack .....	3	CobbleStone Combos.....	30	Verona™ 9x18.....	67
Capriana .....	4	Cumberland.....	31	Verona™ 18x18.....	68
Carriage Stone.....	5	Eco-CityLock® 4x8 .....	32	Verona™ Combos.....	69
CityLock® 4x12 .....	6	Eco-CityLock® 4x12 .....	33	Vintage Stone® 4x4 .....	70
CityLock® 4x16 .....	7	Eco-CityLock® 4x16 .....	34	Vintage Stone® 4x8 .....	71
CityScape ADA.....	8	Eco-CityLock® 5x10 .....	35	Vintage Stone® 6x6 .....	72
CityScape Bishop's Hat .....	8	Eco-CityLock® Demi .....	36	Vintage Stone® 6x9 .....	73
CityScape Decora.....	8	Eco-Cumberland .....	37	Vintage Stone® 9x9 .....	74
CityScape Decora Edger .....	8	Eco-EnviroStone .....	38	Vintage Stone® 12x12 .....	75
CityScape Finetta .....	8	Eco-Panorama™ Demi.....	39	Vintage Stone® Combos.....	76
CityScape Hexagon .....	9	Eco-Venetian® .....	40		
CityScape Pentagon .....	9	Grande 3-pc Combo .....	41	<b>Fan Installation Patterns</b>	
CityScape Roman Cobble .....	9	Grande Giant Square.....	42	Plaza Stone Fan .....	77
CityScape SunTerra.....	9	Granette Setts .....	43		
CityScape Symetry.....	9	Grasstone .....	44	<b>Circle Installation Patterns</b>	
CityScape Texas Stone .....	10	Holland Stone.....	45	Cobblestone Circle.....	78
CityScape Zurich.....	10	MaxLock .....	46	Cumberland Circle.....	78
CityStone™ 3x6.....	11	New England.....	47	Plaza Stone Circle.....	78
CityStone™ 4x4.....	12	Panorama™ Demi & Supra .....	48		
CityStone™ 6x6.....	13	Patio Brick.....	49	<b>Mechanical Molds Installation Patterns</b>	
CityStone™ 6x9 .....	14	Plaza Stone Twinkie .....	50	Adirondack .....	79
CityStone™ 8x8.....	15	Plaza Stone Square.....	51	CityScape Decora.....	80
CityStone™ 9x9.....	16	Plaza Stone Rec.....	52	CityScape Finetta .....	81
CityStone™ 6x12.....	17	Plaza Stone Giant Square .....	53	CityScape Hexagon .....	82
CityStone™ 12x12.....	18	Plaza Stone Giant Rec .....	54	CityScape TexasStone .....	83
CityStone™ 12x24.....	19	Plaza Stone Combos .....	55	CityScape Zurich.....	84
CityStone™ 24x24.....	20	Venetian® 6x6 .....	56	Eco-CityLock® 4x12 .....	85
CityStone™ Combos .....	21	Venetian® 6x9 .....	57	Eco-CityLock® 4x16 .....	86
CityStone™ Demi & Supra .....	22	Venetian® 6x12 .....	58	Eco-CityLock® 5x10 .....	87
Classic Split.....	23	Venetian® 12x12 .....	59	Eco-CityLock® L-10.....	88
Cobble Paver.....	24	Venetian® 12x18 .....	60	Eco-Venetian®.....	89
CobbleStone Twinkie.....	25	Venetian® Combos .....	61	Holland Stone with Half Stones.....	90
CobbleStone ¾ Square .....	26	Venetian® Flag .....	62	Holland Stone without Half Stones .....	91
CobbleStone Square .....	27	Verona™ 3x18.....	63	MaxLock Herringbone .....	92
CobbleStone Rectangle .....	28	Verona™ 5x24.....	64	MaxLock L-9 .....	93
CobbleStone Giant Rectangle.....	29	Verona™ 6x18.....	65	Plaza Stone Muster-K.....	94
		Verona™ 8x16.....	66	Plaza Stone Runner Bond .....	95

**ADIRONDACK**

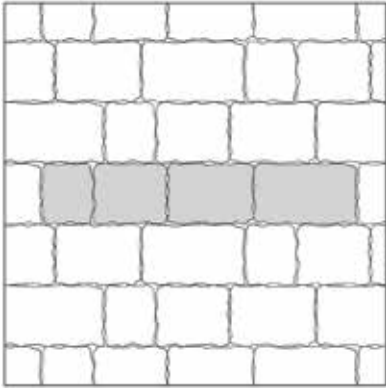

**ADIRONDACK**  
Random Runner

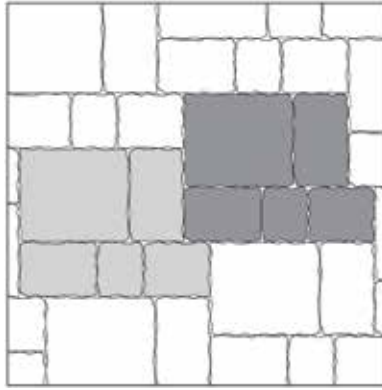

**ADIRONDACK**  
Random Mosaic

**CAPRIANA**

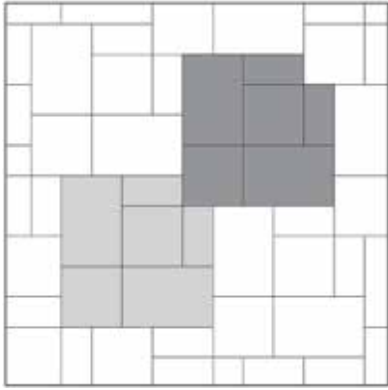

**CAPRIANA**  
3-pc Ashlar 01

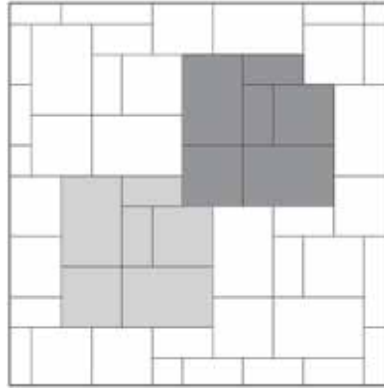

**CAPRIANA**  
3-pc Ashlar 02

**CARRIAGE STONE**

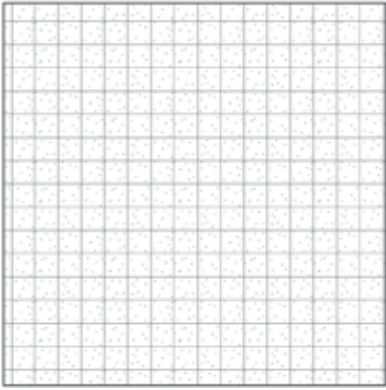

**CARRIAGE STONE**  
Stack

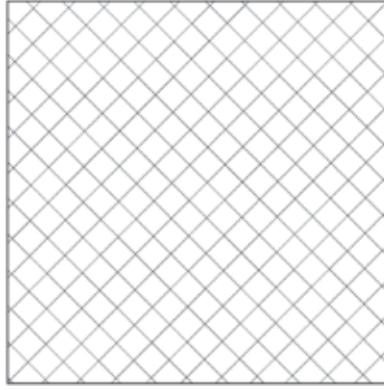

**CARRIAGE STONE**  
45° Stack

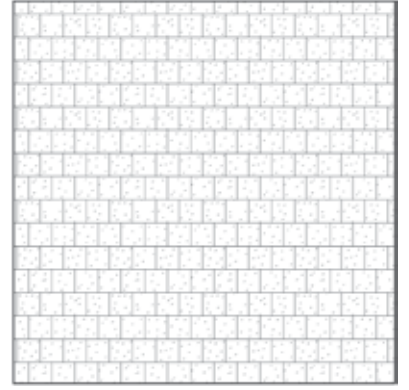

**CARRIAGE STONE**  
Runner Bond

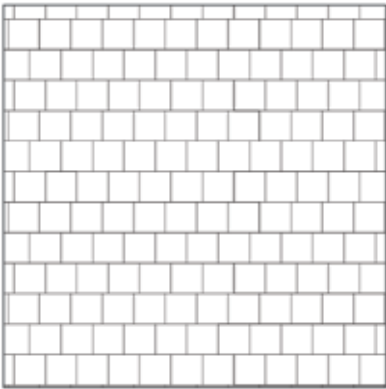

**CARRIAGE STONE**  
Random Runner

**CITYLOCK® 4x12**



**CITYLOCK® 4x12**  
Stack

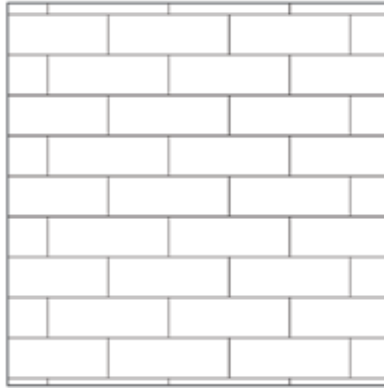

**CITYLOCK® 4x12**  
Runner Bond

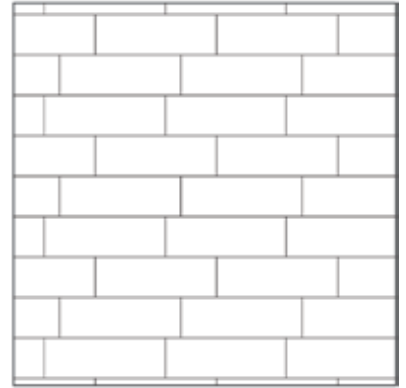

**CITYLOCK® 4x12**  
Random Runner

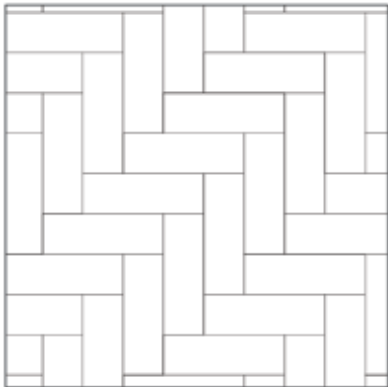

**CITYLOCK® 4x12**  
1:1 Herringbone

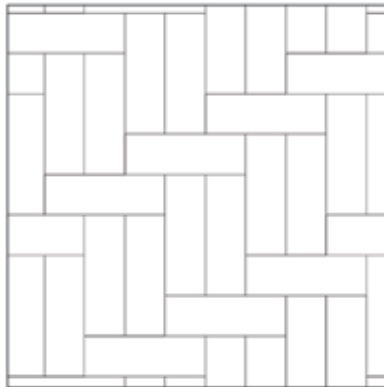

**CITYLOCK® 4x12**  
1:2 Herringbone

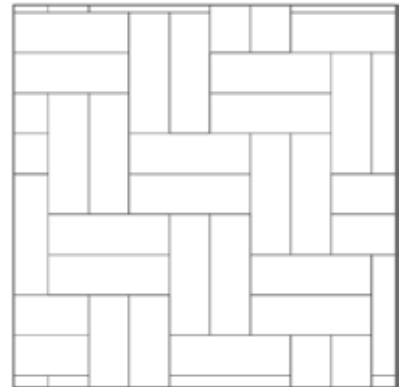

**CITYLOCK® 4x12**  
2:2 Herringbone

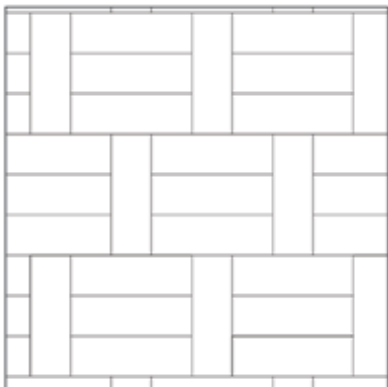

**CITYLOCK® 4x12**  
1:3 Basket-weave

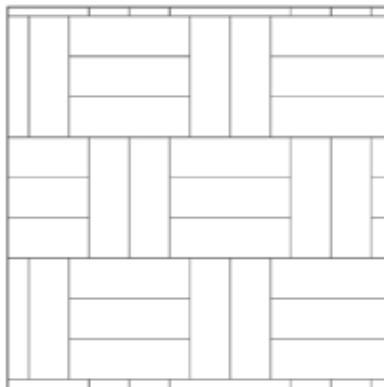

**CITYLOCK® 4x12**  
2:3 Basket-weave

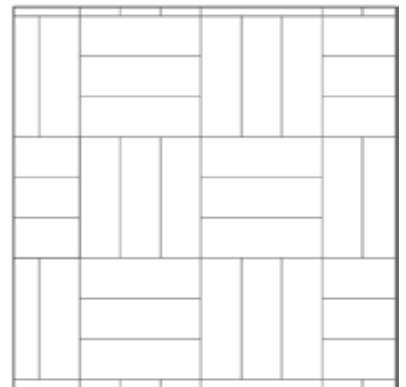

**CITYLOCK® 4x12**  
3:3 Basket-weave

**CITYLOCK® 4x16**



**CITYLOCK® 4x16**  
Stack

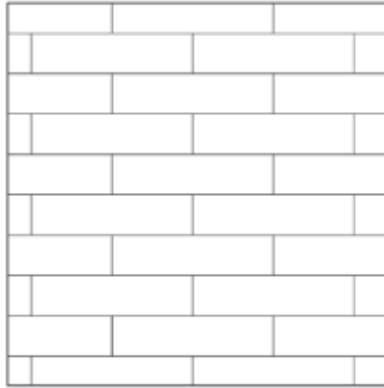

**CITYLOCK® 4x16**  
Runner Bond



**CITYLOCK® 4x16**  
Random Runner

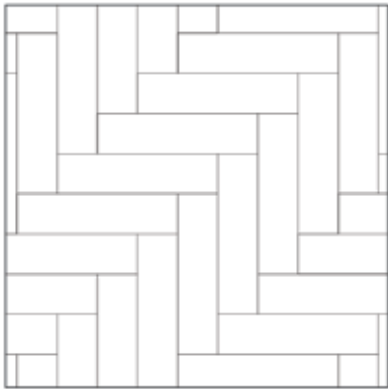

**CITYLOCK® 4x16**  
1:1 Herringbone

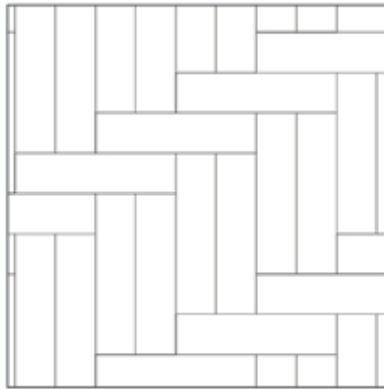

**CITYLOCK® 4x16**  
1:2 Herringbone

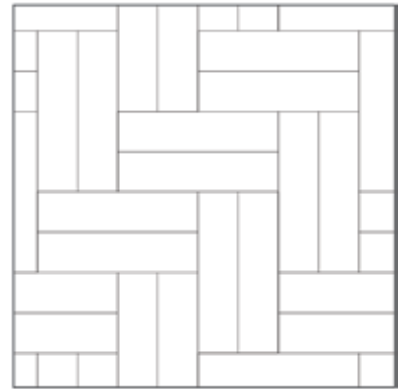

**CITYLOCK® 4x16**  
2:2 Herringbone

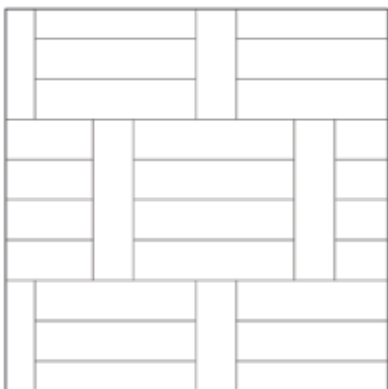

**CITYLOCK® 4x16**  
1:4 Basket-weave

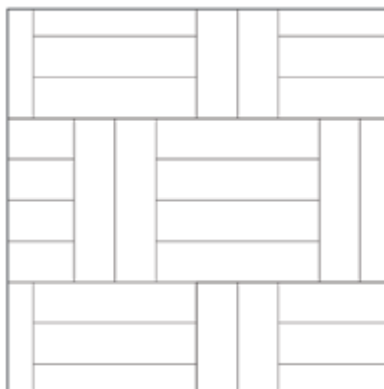

**CITYLOCK® 4x16**  
2:4 Basket-weave

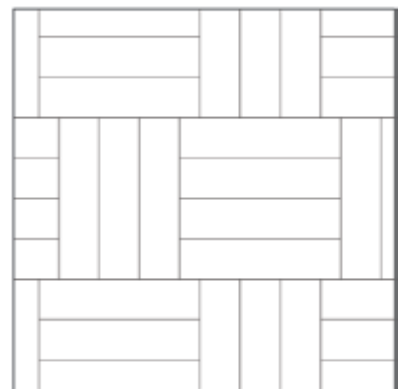

**CITYLOCK® 4x16**  
3:4 Basket-weave

**CITYSCAPE**

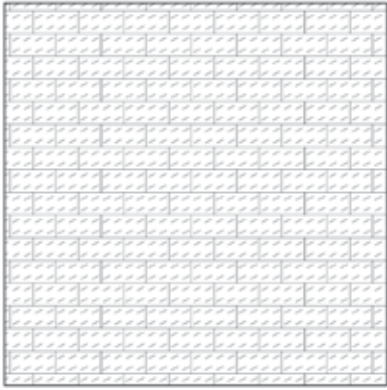

**ADA**  
Runner Bond

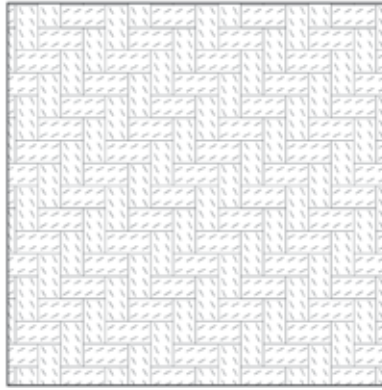

**ADA**  
1:1 Herringbone

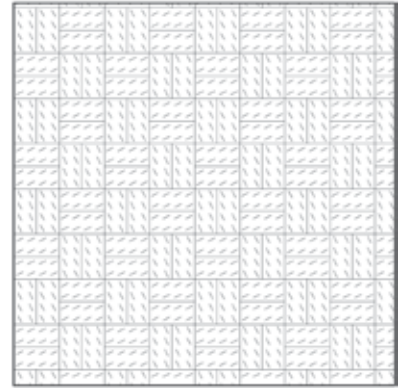

**ADA**  
2:2 Basket-weave

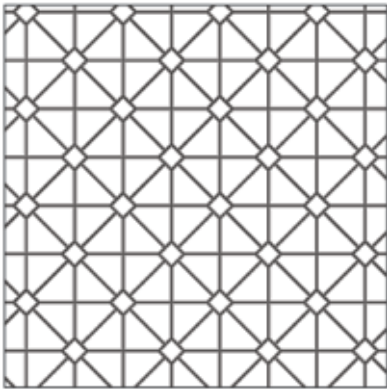

**BISHOP'S HAT**  
Pattern 01

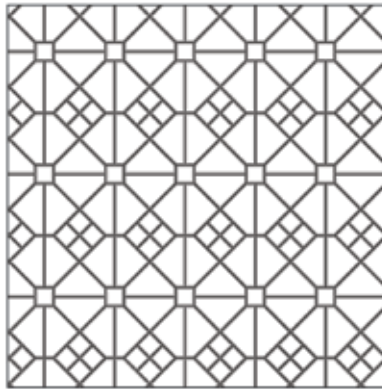

**BISHOP'S HAT**  
Pattern 02

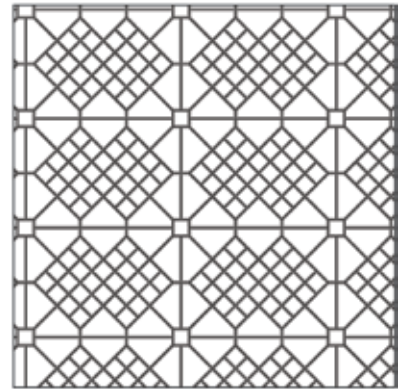

**BISHOP'S HAT**  
Pattern 03

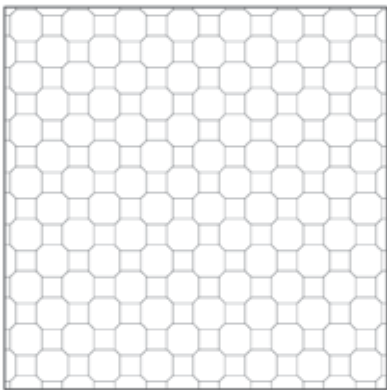

**DECORA**

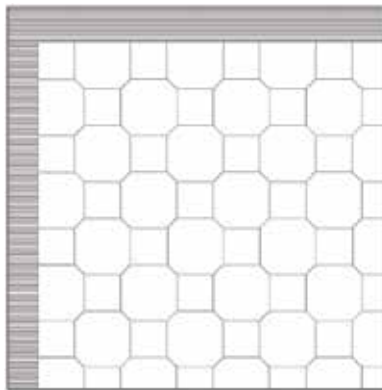

**DECORA EDGER**

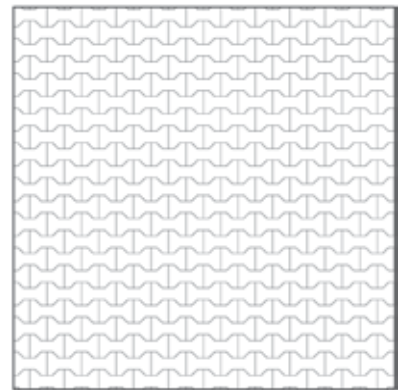

**FINETTA**



**CITYSCAPE**

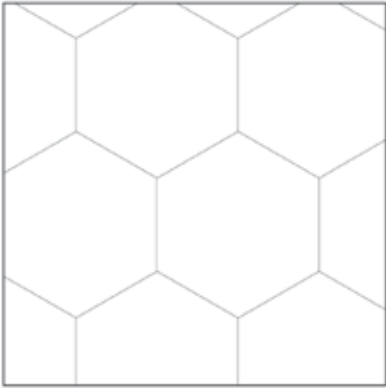

**HEXAGON**

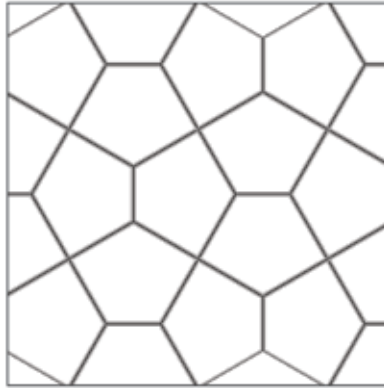

**PENTAGON**

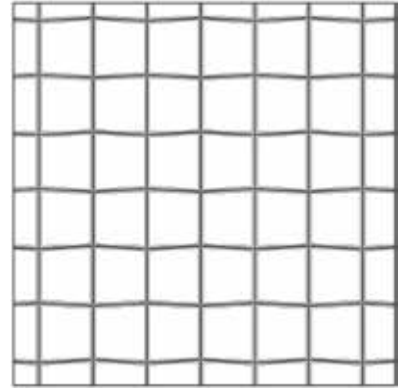

**ROMAN COBBLE**

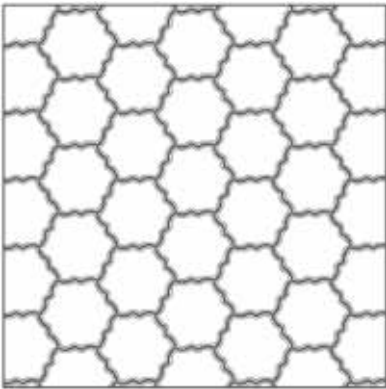

**SUNTERRA**

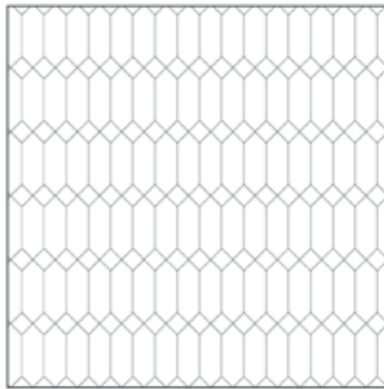

**SYMETRY**  
Diamond Runner

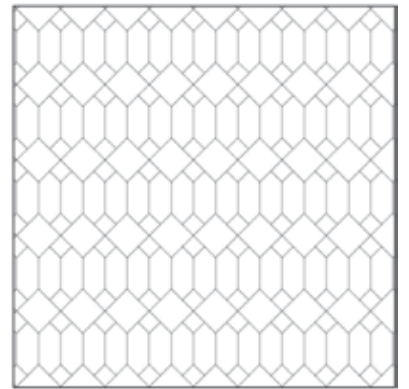

**SYMETRY**  
Embassy Row

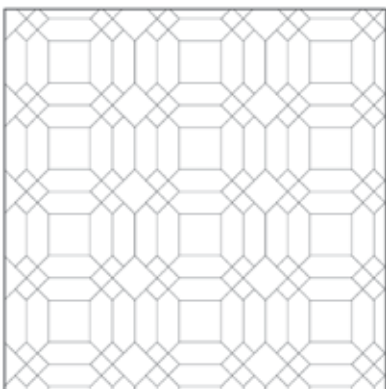

**SYMETRY**  
Georgian Parquet

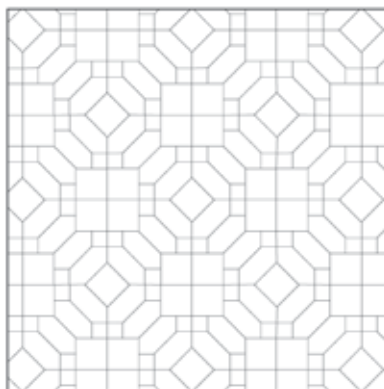

**SYMETRY**  
Grand Parquet

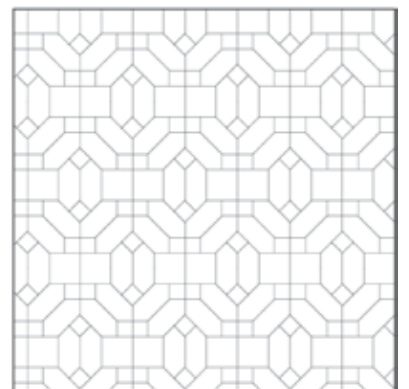

**SYMETRY**  
Interlace

**CITYSCAPE**

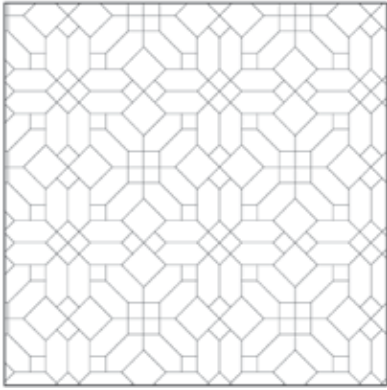

**SYMETRY**  
Palace Parquet

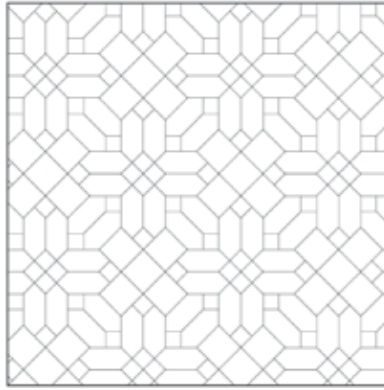

**SYMETRY**  
Pattern 07

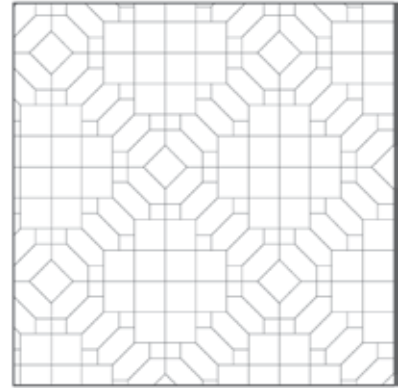

**SYMETRY**  
Pattern RS

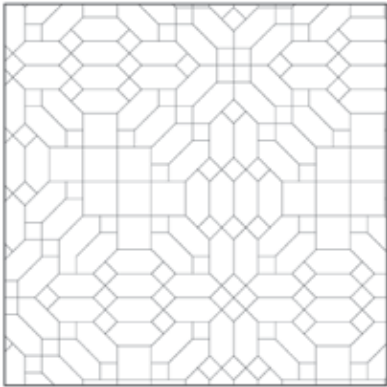

**SYMETRY**  
Regency

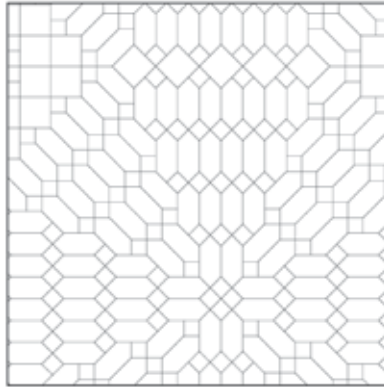

**SYMETRY**  
Rondolais

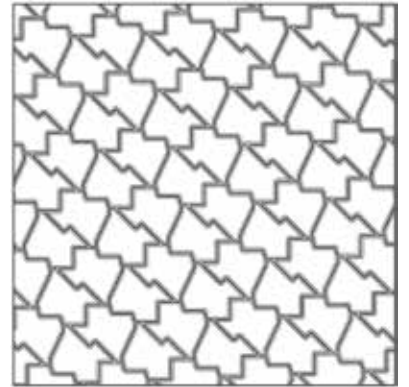

**TEXASSTONE**

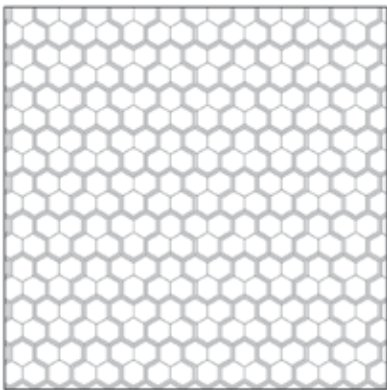

**ZURICH**

**CITYSTONE™ 3x6**



**CITYSTONE™ 3x6**  
Stack

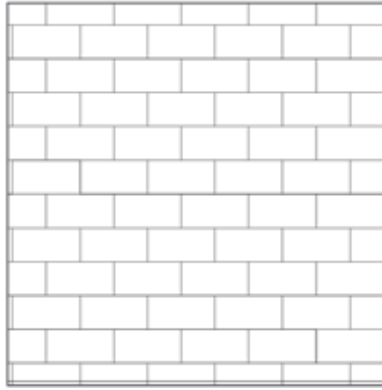

**CITYSTONE™ 3x6**  
Runner Bond



**CITYSTONE™ 3x6**  
Random Runner

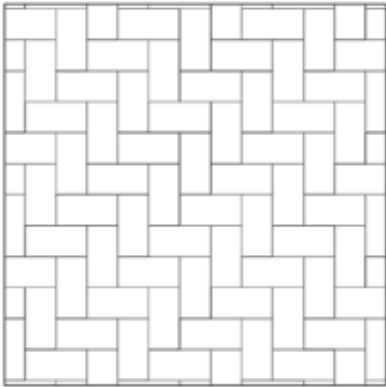

**CITYSTONE™ 3x6**  
1:1 Herringbone

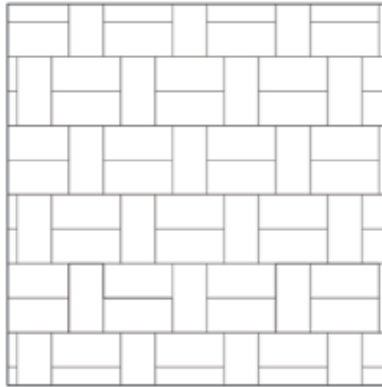

**CITYSTONE™ 3x6**  
1:2 Basket-weave

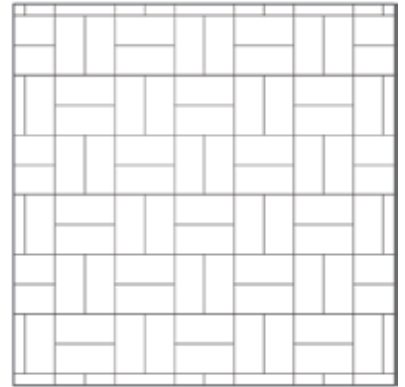

**CITYSTONE™ 3x6**  
2:2 Basket-weave

**CITYSTONE™ 4x4**

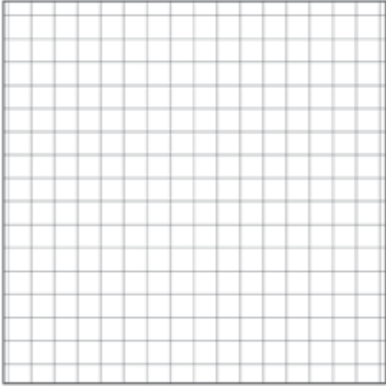

**CITYSTONE™ 4x4**  
Stack

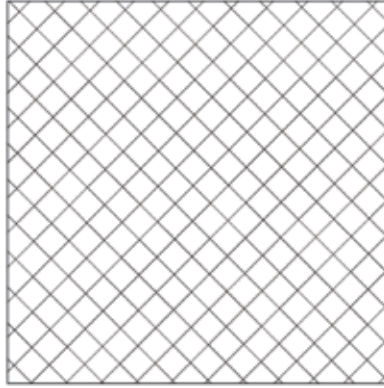

**CITYSTONE™ 4x4**  
45° Stack

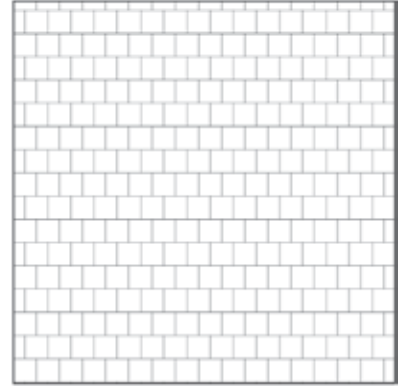

**CITYSTONE™ 4x4**  
Runner Bond

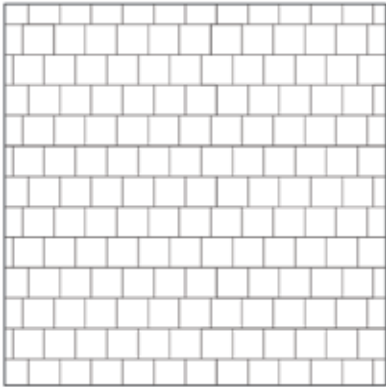

**CITYSTONE™ 4x4**  
Random Runner

**CITYSTONE™ 6x6**

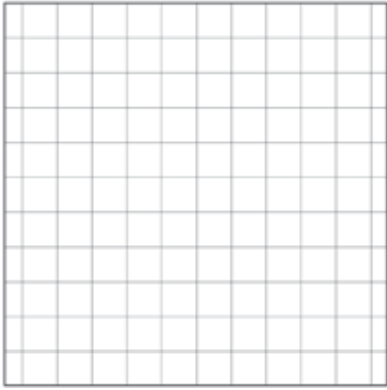

**CITYSTONE™ 6x6**  
Stack

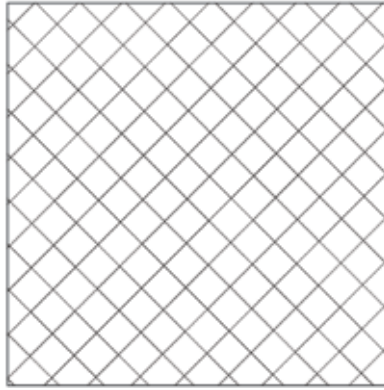

**CITYSTONE™ 6x6**  
45° Stack



**CITYSTONE™ 6x6**  
Runner Bond

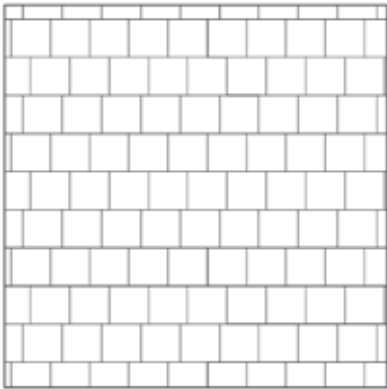

**CITYSTONE™ 6x6**  
Random Runner

**CITYSTONE™ 6x9**

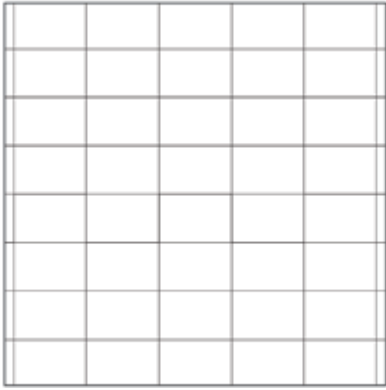

**CITYSTONE™ 6x9**  
Stack

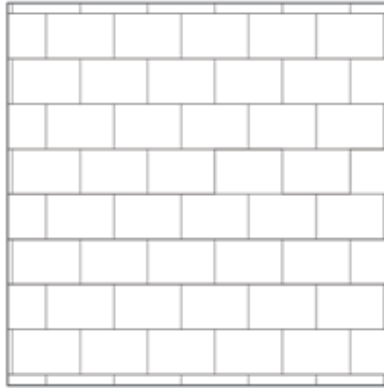

**CITYSTONE™ 6x9**  
Runner Bond

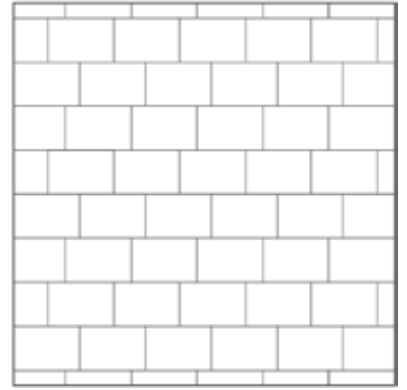

**CITYSTONE™ 6x9**  
Random Runner

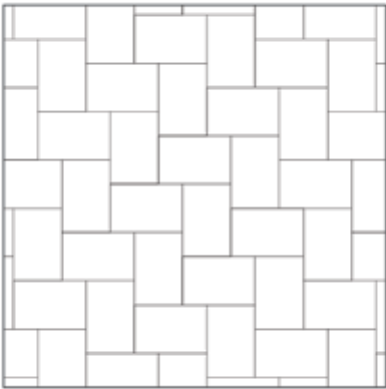

**CITYSTONE™ 6x9**  
1:1 Herringbone

**CITYSTONE™ 8x8**

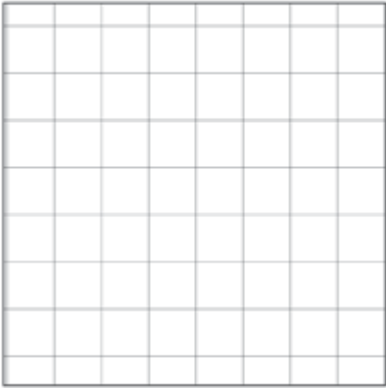

**CITYSTONE™ 8x8**  
Stack

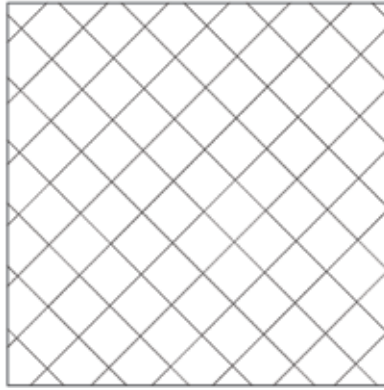

**CITYSTONE™ 8x8**  
45° Stack

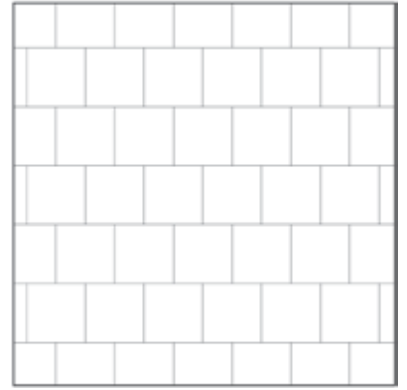

**CITYSTONE™ 8x8**  
Runner Bond

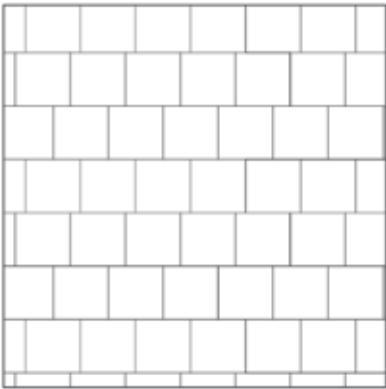

**CITYSTONE™ 8x8**  
Random Runner

**CITYSTONE™ 9x9**



**CITYSTONE™ 9x9**  
Stack

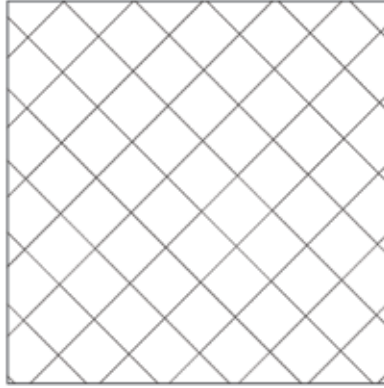

**CITYSTONE™ 9x9**  
45° Stack

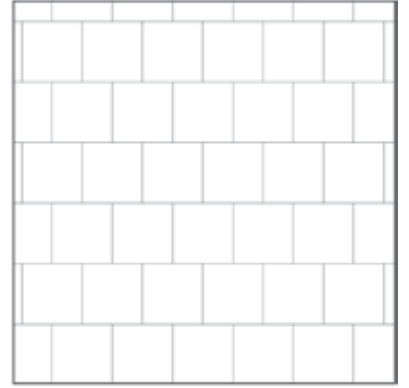

**CITYSTONE™ 9x9**  
Runner Bond

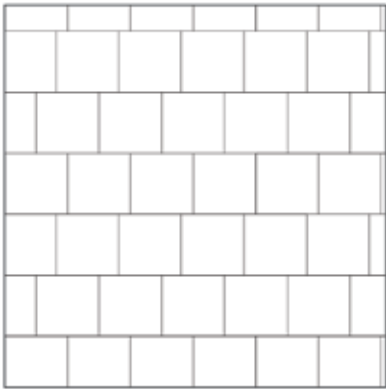

**CITYSTONE™ 9x9**  
Random Runner



**CITYSTONE™ 6x12**



**CITYSTONE™ 6x12**  
Stack

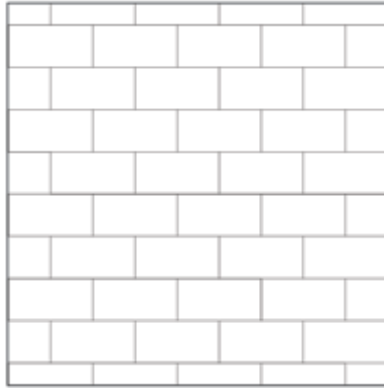

**CITYSTONE™ 6x12**  
Runner Bond

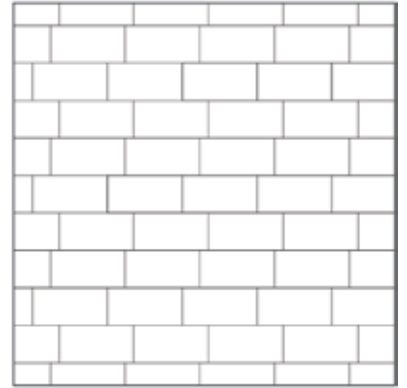

**CITYSTONE™ 6x12**  
Random Runner

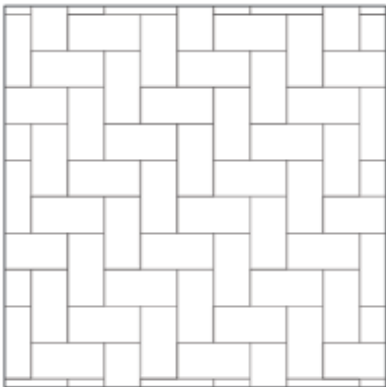

**CITYSTONE™ 6x12**  
1:1 Herringbone

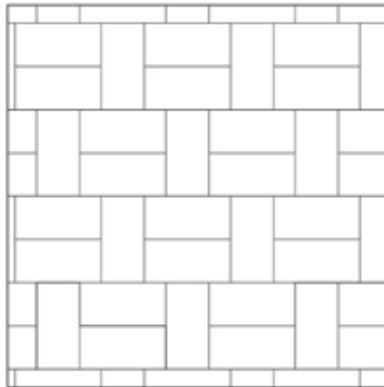

**CITYSTONE™ 6x12**  
1:2 Basket-weave

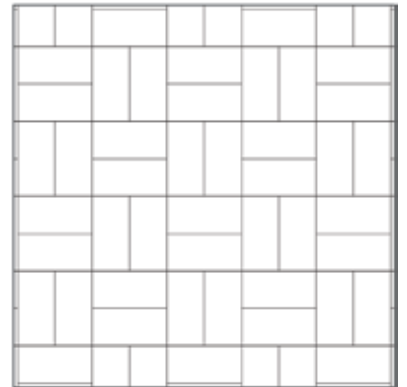

**CITYSTONE™ 6x12**  
2:2 Basket-weave

**CITYSTONE™ 12x12**

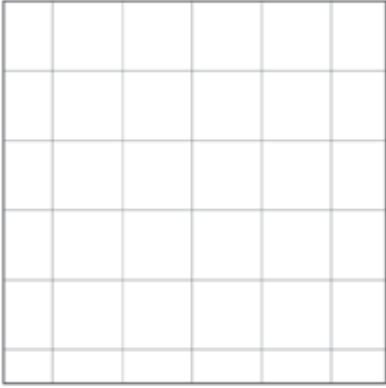

**CITYSTONE™ 12x12**  
Stack

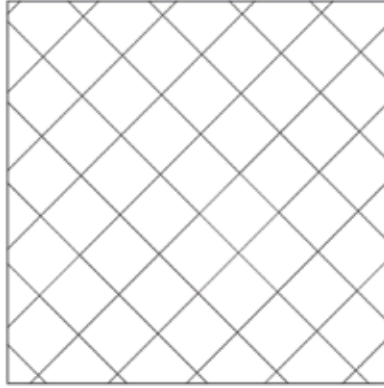

**CITYSTONE™ 12x12**  
45° Stack

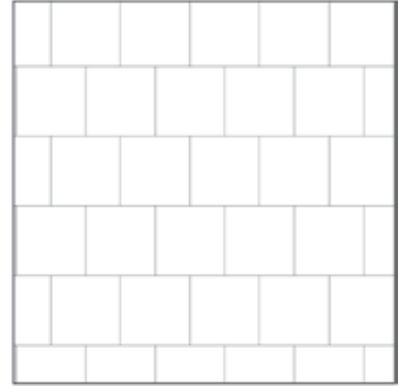

**CITYSTONE™ 12x12**  
Runner Bond

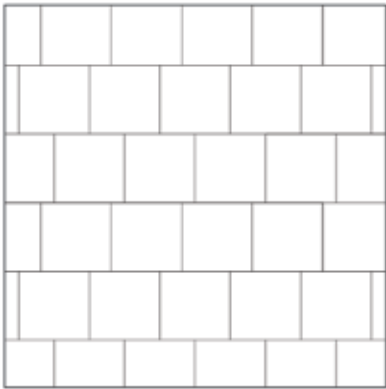

**CITYSTONE™ 12x12**  
Random Runner

**CITYSTONE™ 12x24**

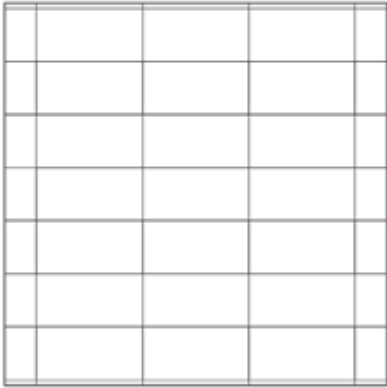

**CITYSTONE™ 12x24**  
Stack

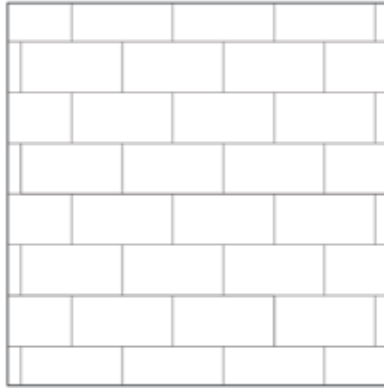

**CITYSTONE™ 12x24**  
Runner Bond



**CITYSTONE™ 12x24**  
Random Runner

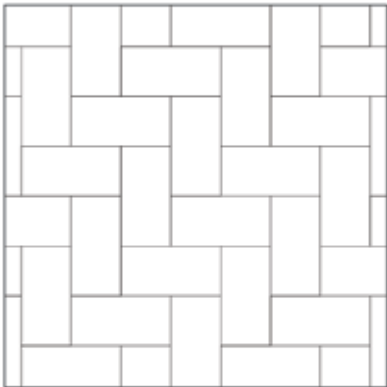

**CITYSTONE™ 12x24**  
1:1 Herringbone

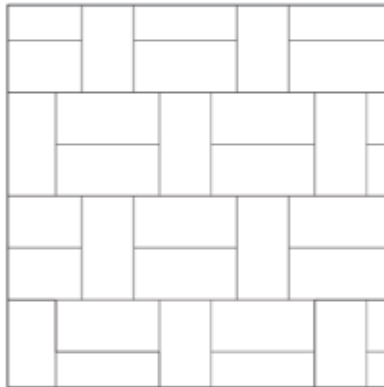

**CITYSTONE™ 12x24**  
1:2 Basket-weave

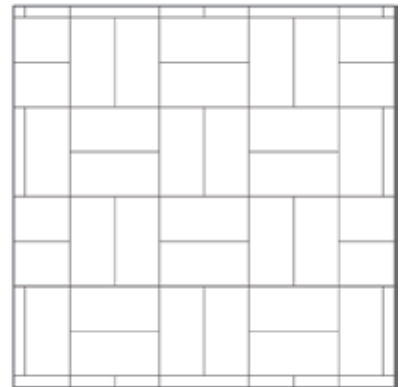

**CITYSTONE™ 12x24**  
2:2 Basket-weave

**CITYSTONE™ 24x24**



**CITYSTONE™ 24x24**  
Stack

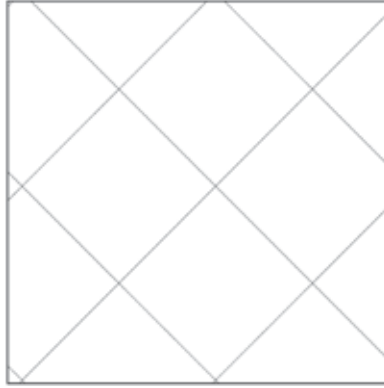

**CITYSTONE™ 24x24**  
45° Stack

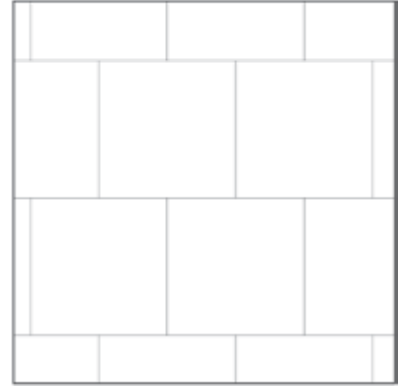

**CITYSTONE™ 24x24**  
Runner Bond

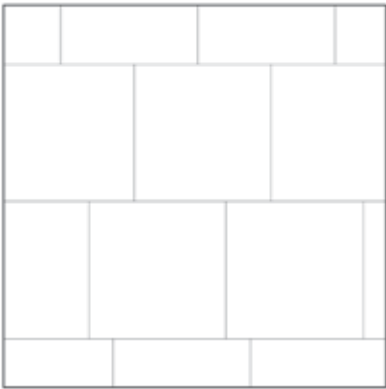

**CITYSTONE™ 24x24**  
Random Runner

**CITYSTONE™ COMBOS**

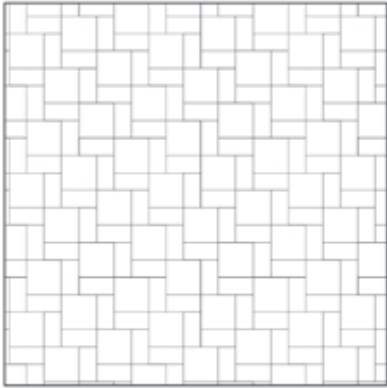

**CITYSTONE™ - 3x6 and 6x6**  
Repeating

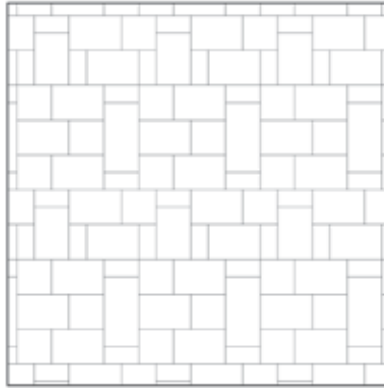

**CITYSTONE™ - 3x6, 6x6, 6x9 and 6x12**  
Random Mosaic

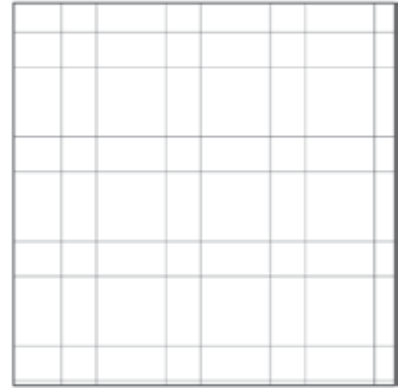

**CITYSTONE™ - 6x6, 6x12 & 12x12**  
Pattern 01

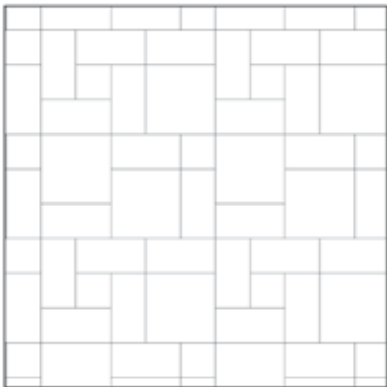

**CITYSTONE™ - 6x6, 6x12 & 12x12**  
Random

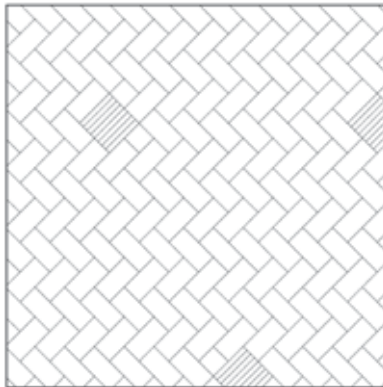

**CITYSTONE™ - 6x6, 6x12 & 12x12**  
Herringbone

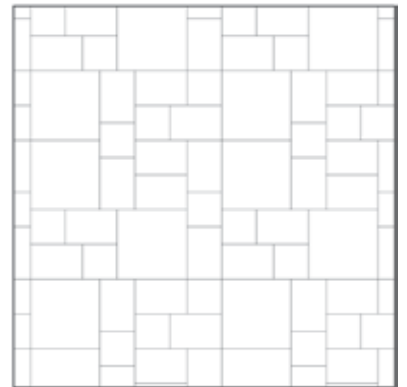

**CITYSTONE™ - 6x6, 6x9 & 12x12**  
Random 01

**CITYSTONE™ DEMI & SUPRA**



**CITYSTONE™ DEMI**  
3-pc Random Runner

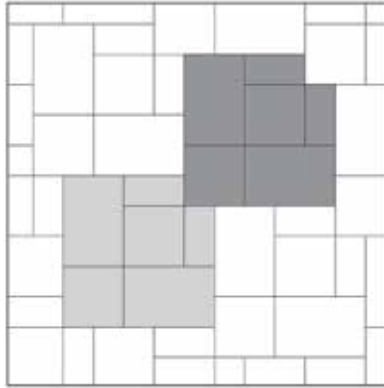

**CITYSTONE™ DEMI**  
3-pc Ashlar 01

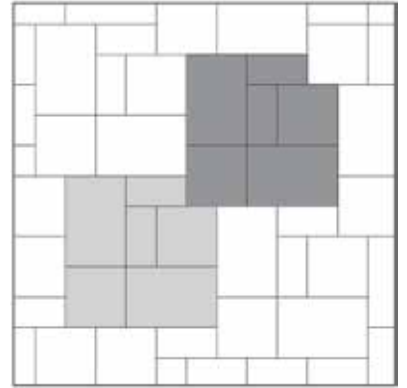

**CITYSTONE™ DEMI**  
3-pc Ashlar 02

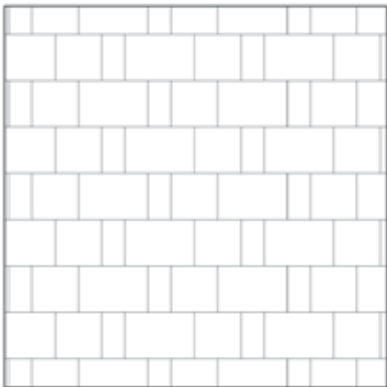

**CITYSTONE™ SUPRA**  
3-pc Random Runner

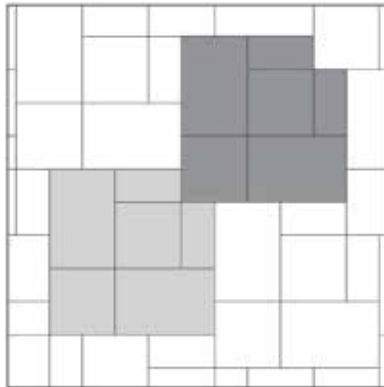

**CITYSTONE™ SUPRA**  
3-pc Ashlar 01

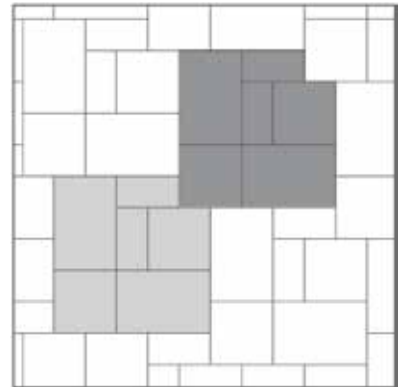

**CITYSTONE™ SUPRA**  
3-pc Ashlar 02

**CLASSIC SPLIT**



**CLASSIC SPLIT**  
Stack

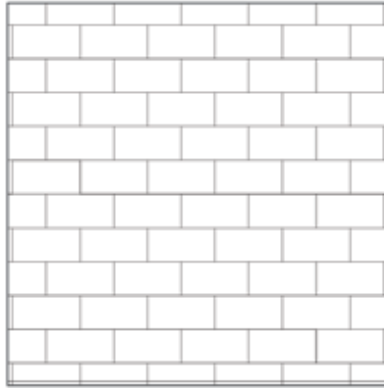

**CLASSIC SPLIT**  
Runner Bond



**CLASSIC SPLIT**  
Random Runner

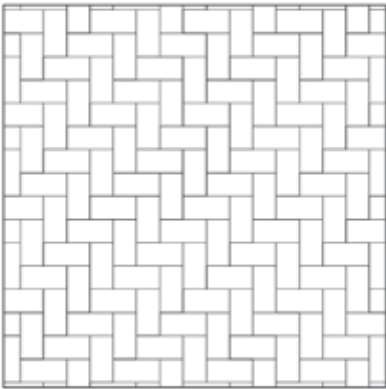

**CLASSIC SPLIT**  
1:1 Herringbone

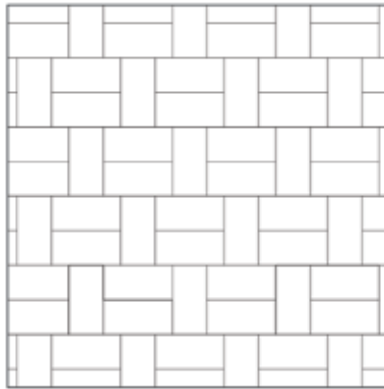

**CLASSIC SPLIT**  
1:2 Basket-weave

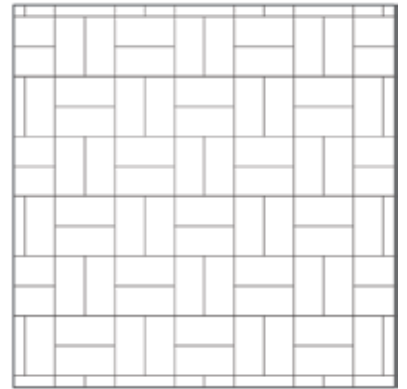

**CLASSIC SPLIT**  
2:2 Basket-weave

**COBBLE PAVER**



**COBBLE PAVER**  
Stack

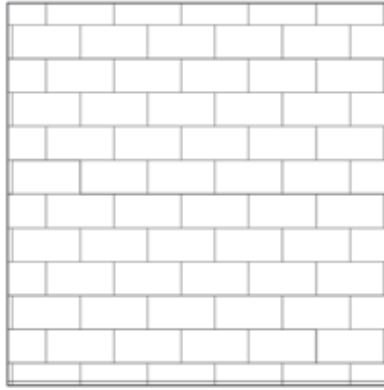

**COBBLE PAVER**  
Runner Bond



**COBBLE PAVER**  
Random Runner

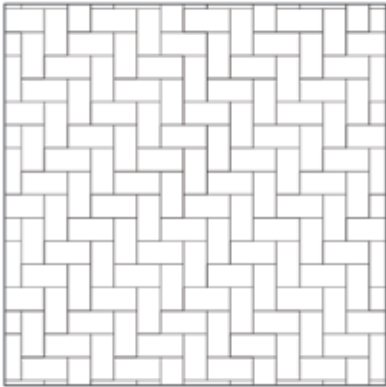

**COBBLE PAVER**  
1:1 Herringbone

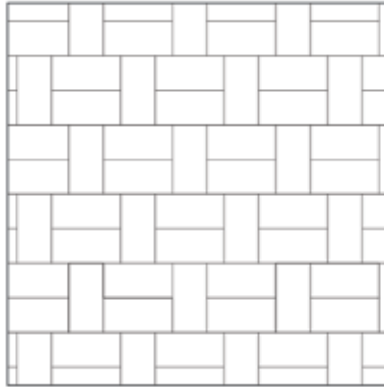

**COBBLE PAVER**  
1:2 Basket-weave

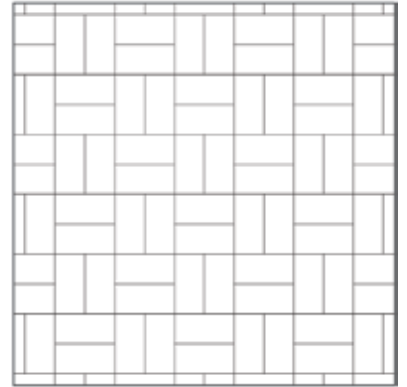

**COBBLE PAVER**  
2:2 Basket-weave



**COBBLESTONE TWINKIE**

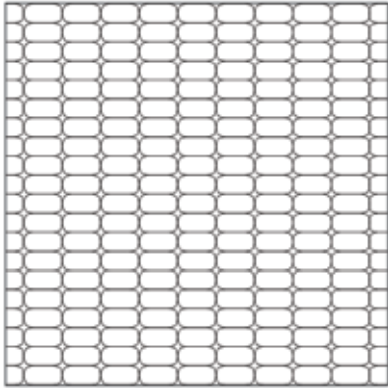

**COBBLESTONE TWINKIE**  
Stack

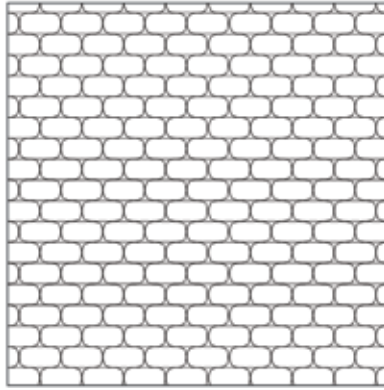

**COBBLESTONE TWINKIE**  
Runner Bond



**COBBLESTONE TWINKIE**  
Random Runner

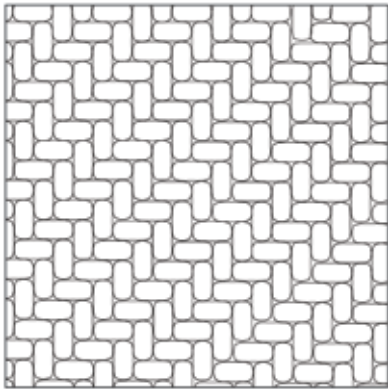

**COBBLESTONE TWINKIE**  
1:1 Herringbone

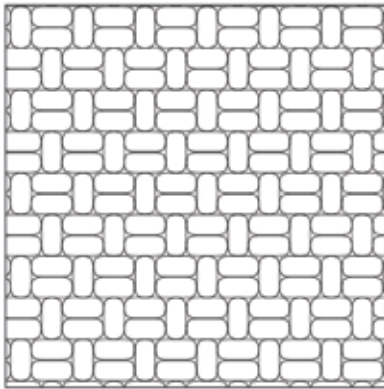

**COBBLESTONE TWINKIE**  
1:2 Basket-weave

**COBBLESTONE  $\frac{3}{4}$  SQUARE**

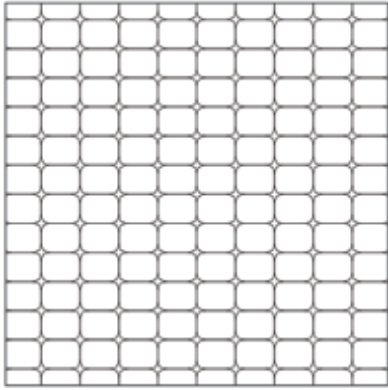

**COBBLESTONE  $\frac{3}{4}$  SQUARE**  
Stack

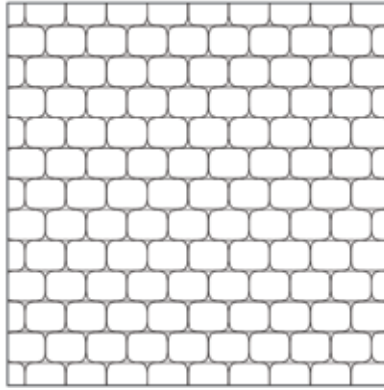

**COBBLESTONE  $\frac{3}{4}$  SQUARE**  
Runner Bond

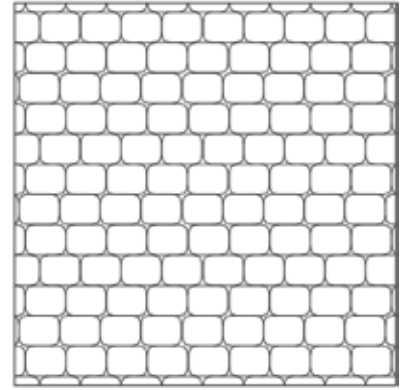

**COBBLESTONE  $\frac{3}{4}$  SQUARE**  
Random Runner

**COBBLESTONE SQUARE**

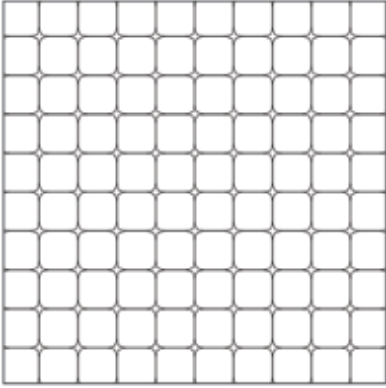

**COBBLESTONE SQUARE**  
Stack

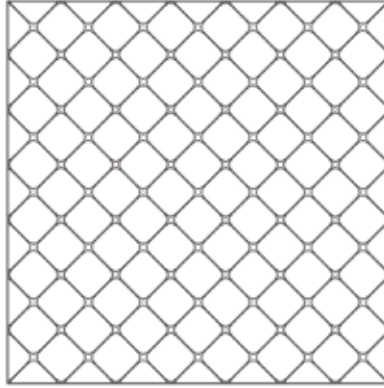

**COBBLESTONE SQUARE**  
45° Stack

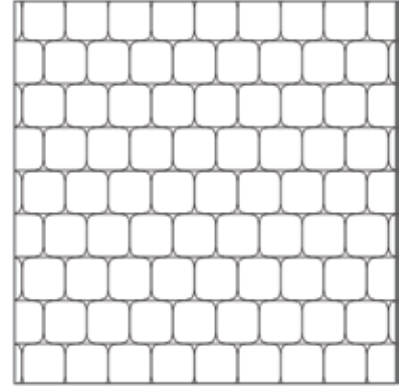

**COBBLESTONE SQUARE**  
Runner Bond

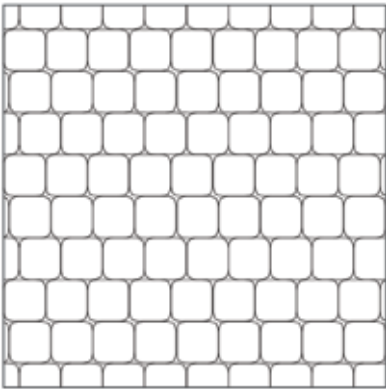

**COBBLESTONE SQUARE**  
Random Runner

**COBBLESTONE RECTANGLE**

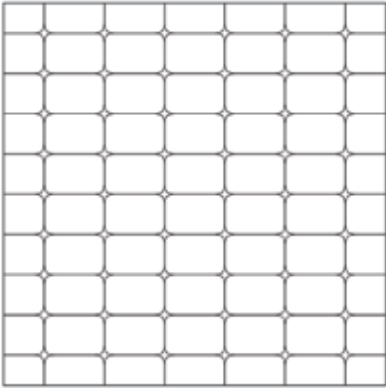

**COBBLESTONE REC**  
Stack

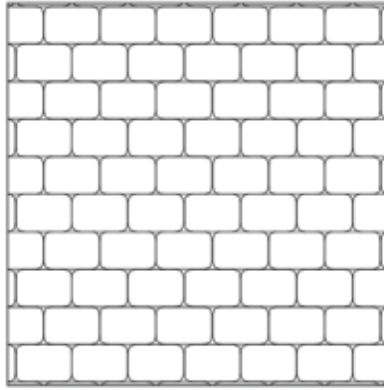

**COBBLESTONE REC**  
Runner Bond

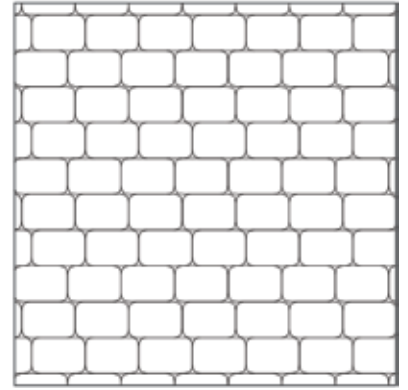

**COBBLESTONE REC**  
Random Runner

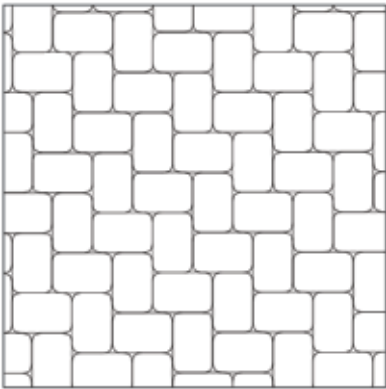

**COBBLESTONE REC**  
1:1 Herringbone

**COBBLESTONE GIANT RECTANGLE**

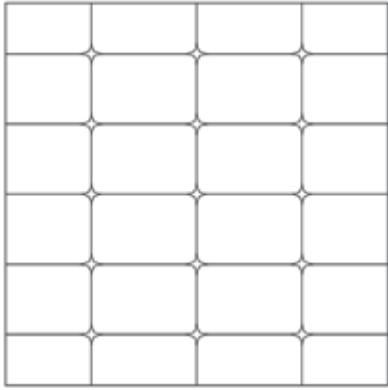

**COBBLESTONE GIANT REC**  
Stack

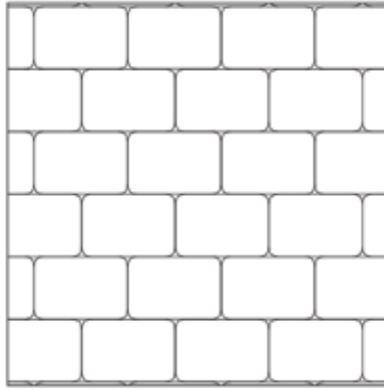

**COBBLESTONE GIANT REC**  
Runner Bond

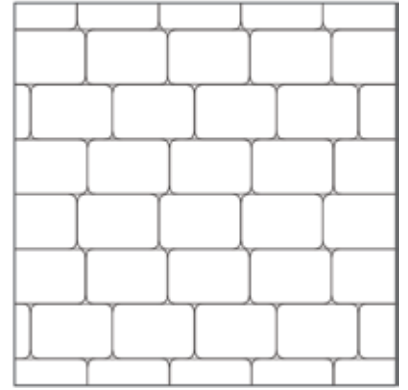

**COBBLESTONE GIANT REC**  
Random Runner

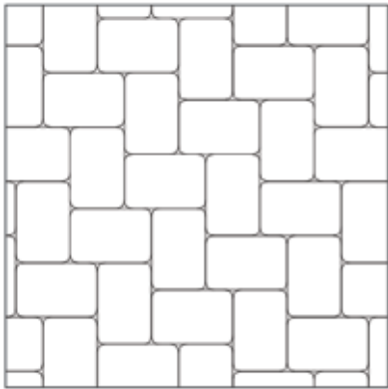

**COBBLESTONE GIANT REC**  
1:1 Herringbone

**COBBLESTONE COMBOS**

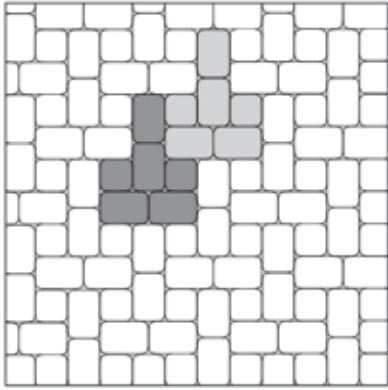

**COBBLESTONE - Square and Rec**  
Muster-K

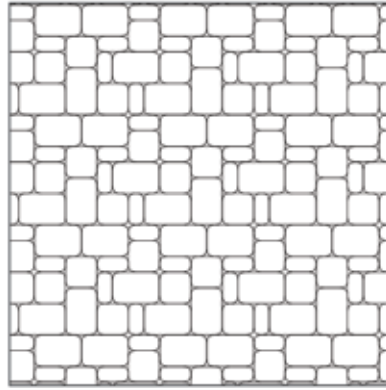

**COBBLESTONE - Twinkie, Square  
and Rec**  
Random Runner

**CUMBERLAND**

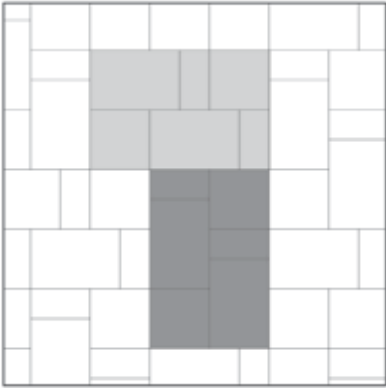

**CUMBERLAND**  
3-pc Herringbone

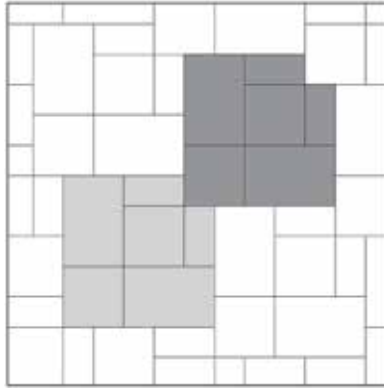

**CUMBERLAND**  
3-pc Ashlar 01

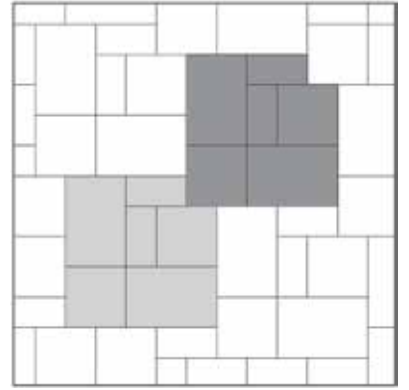

**CUMBERLAND**  
3-pc Ashlar 02

**ECO-CITYLOCK<sup>®</sup> 4x8**

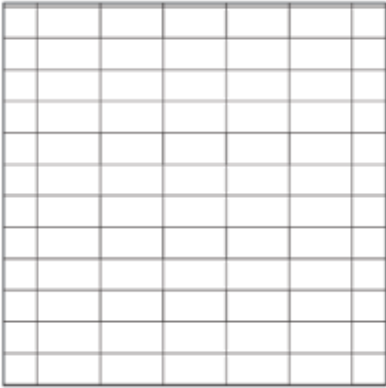

**ECO-CITYLOCK<sup>®</sup> 4x8**  
Stack

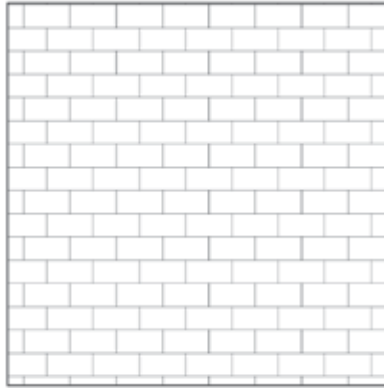

**ECO-CITYLOCK<sup>®</sup> 4x8**  
Runner Bond

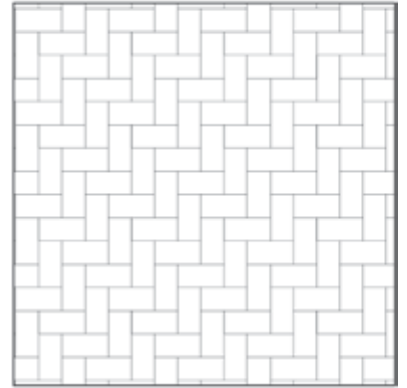

**ECO-CITYLOCK<sup>®</sup> 4x8**  
1:1 Herringbone

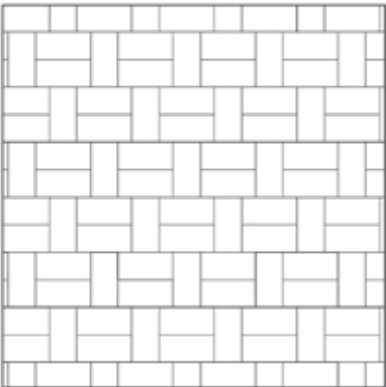

**ECO-CITYLOCK<sup>®</sup> 4x8**  
1:2 Basket-weave

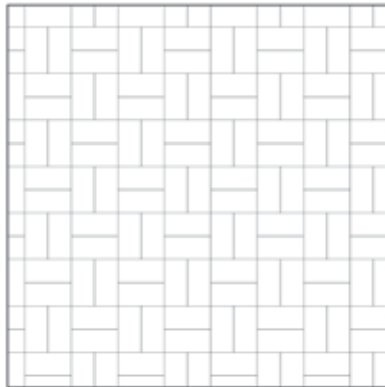

**ECO-CITYLOCK<sup>®</sup> 4x8**  
2:2 Basket-weave



**ECO-CITYLOCK® 4x12**

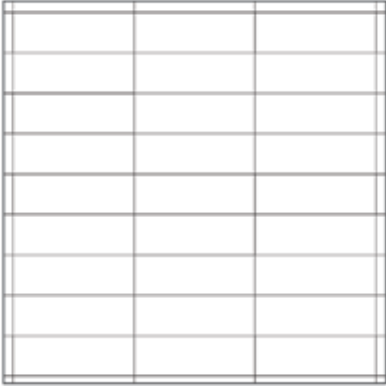

ECO-CITYLOCK® 4x12  
Stack

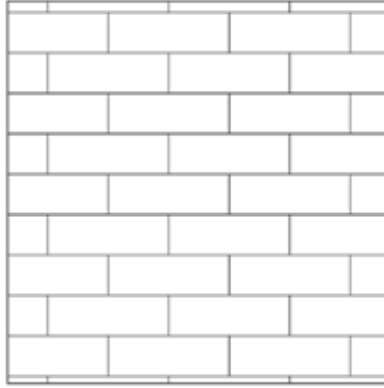

ECO-CITYLOCK® 4x12  
Runner Bond

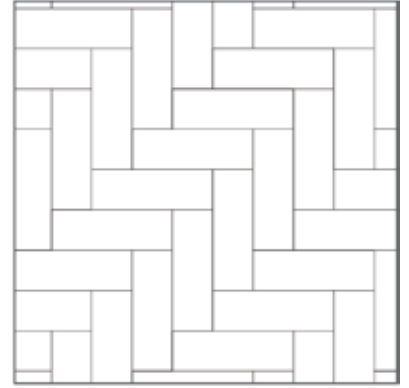

ECO-CITYLOCK® 4x12  
1:1 Herringbone

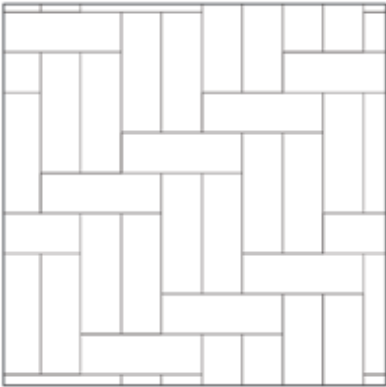

ECO-CITYLOCK® 4x12  
1:2 Herringbone

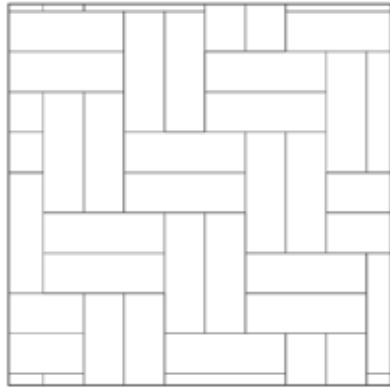

ECO-CITYLOCK® 4x12  
2:2 Herringbone

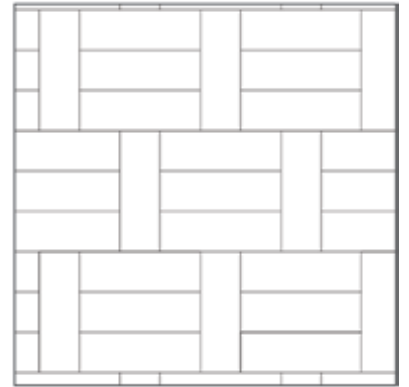

ECO-CITYLOCK® 4x12  
1:3 Basket-weave

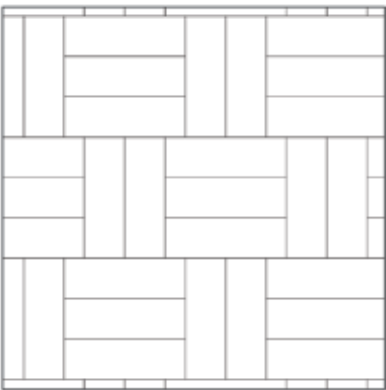

ECO-CITYLOCK® 4x12  
2:3 Basket-weave

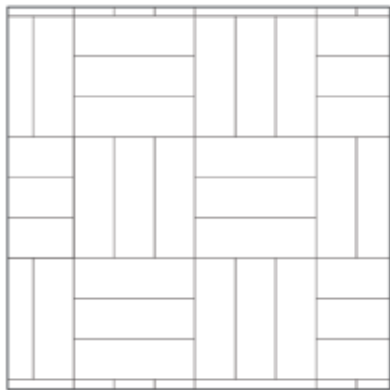

ECO-CITYLOCK® 4x12  
3:3 Basket-weave

**ECO-CITYLOCK® 4x16**



**ECO-CITYLOCK® 4x16**  
Stack

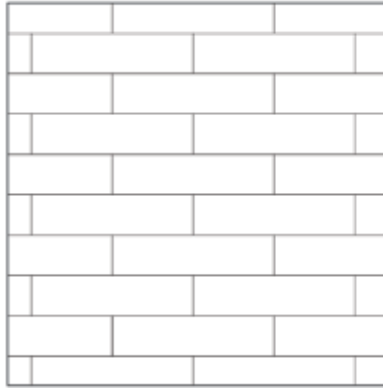

**ECO-CITYLOCK® 4x16**  
Runner Bond

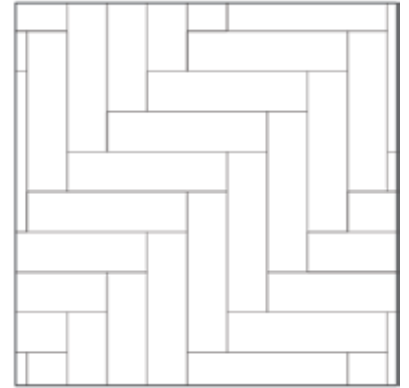

**ECO-CITYLOCK® 4x16**  
1:1 Herringbone

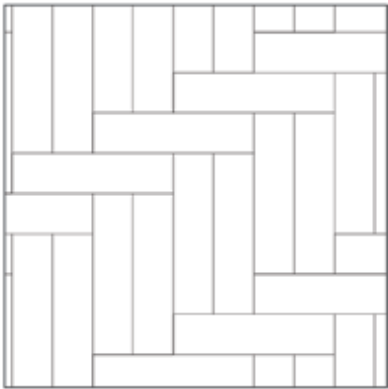

**ECO-CITYLOCK® 4x16**  
1:2 Herringbone

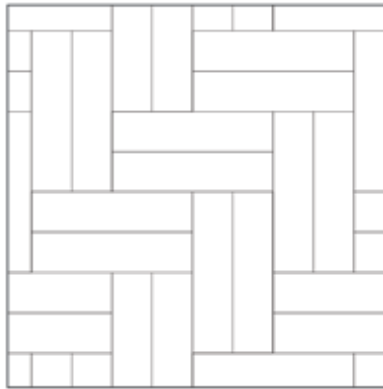

**ECO-CITYLOCK® 4x16**  
2:2 Herringbone

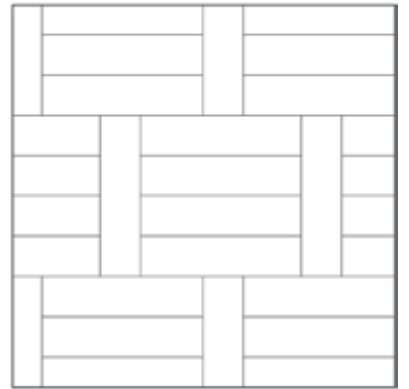

**ECO-CITYLOCK® 4x16**  
1:4 Basket-weave

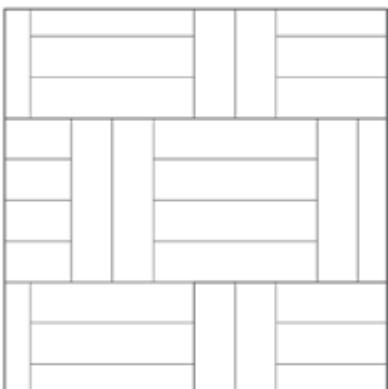

**ECO-CITYLOCK® 4x16**  
2:4 Basket-weave

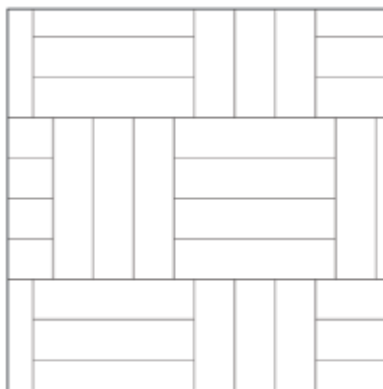

**ECO-CITYLOCK® 4x16**  
3:4 Basket-weave

**ECO-CITYLOCK<sup>®</sup> 5x10**



**ECO-CITYLOCK<sup>®</sup> 5x10**  
Stack

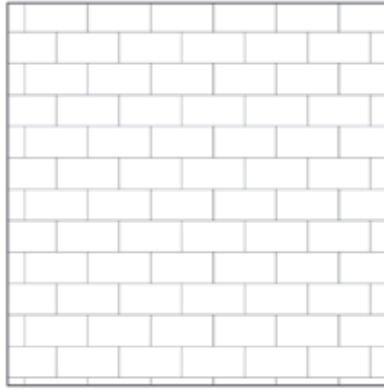

**ECO-CITYLOCK<sup>®</sup> 5x10**  
Runner Bond

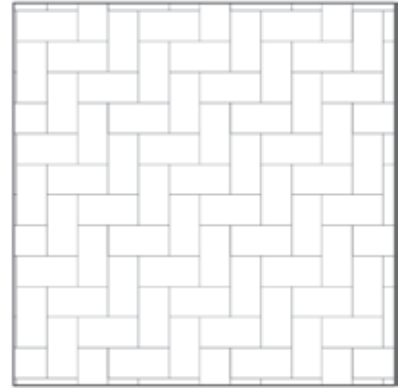

**ECO-CITYLOCK<sup>®</sup> 5x10**  
1:1 Herringbone

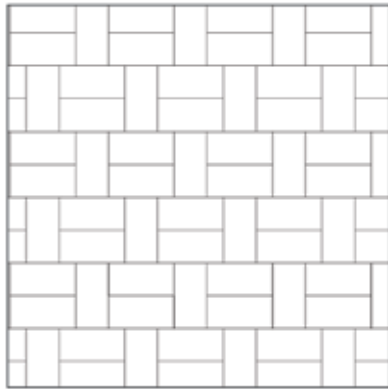

**ECO-CITYLOCK<sup>®</sup> 5x10**  
1:2 Basket-weave

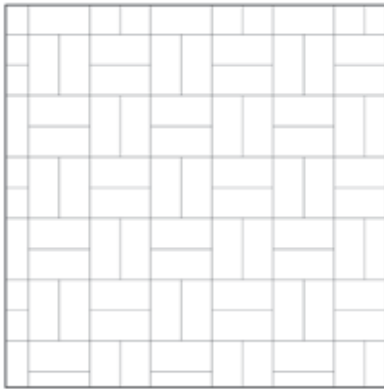

**ECO-CITYLOCK<sup>®</sup> 5x10**  
2:2 Basket-weave

**ECO-CITYLOCK<sup>®</sup> DEMI**

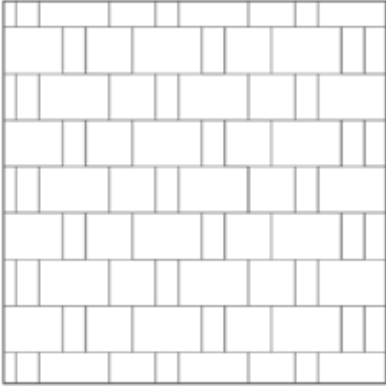

**ECO-CITYLOCK<sup>®</sup> DEMI**  
3-pc Random Runner

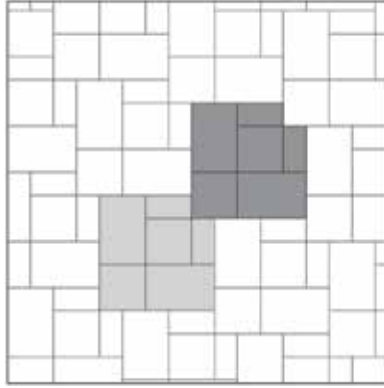

**ECO-CITYLOCK<sup>®</sup> DEMI**  
3-pc Ashlar 01

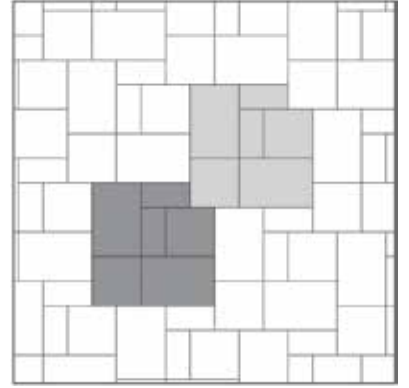

**ECO-CITYLOCK<sup>®</sup> DEMI**  
3-pc Ashlar 02

**ECO-CUMBERLAND**

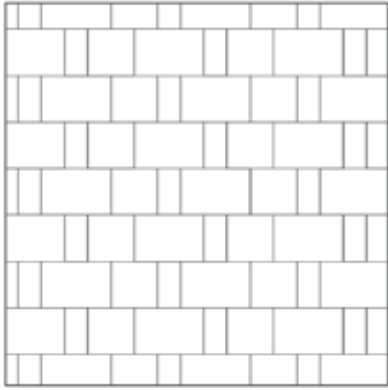

**ECO-CUMBERLAND**  
3-pc Random Runner

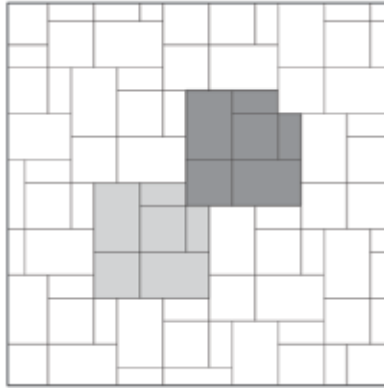

**ECO-CUMBERLAND**  
3-pc Ashlar 01

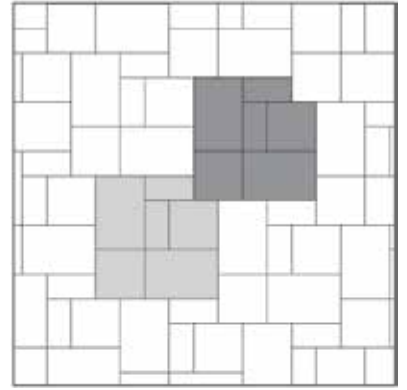

**ECO-CUMBERLAND**  
3-pc Ashlar 02

**ECO-ENVIROSTONE 5x10**

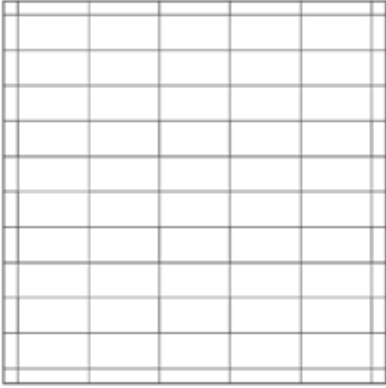

**ECO-ENVIROSTONE 5x10**  
Stack

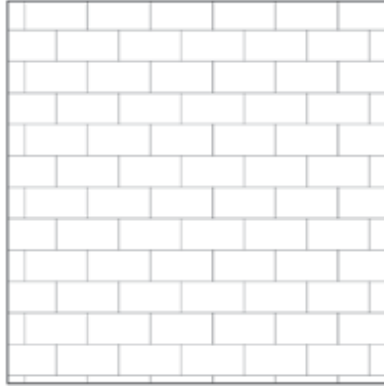

**ECO-ENVIROSTONE 5x10**  
Runner Bond

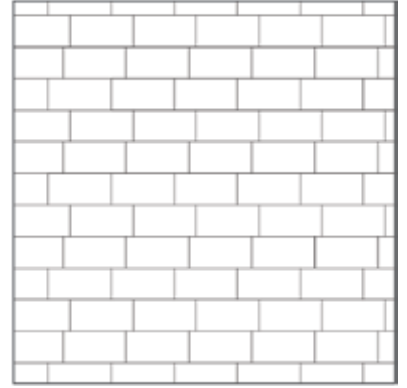

**ECO-ENVIROSTONE 5x10**  
Random Runner

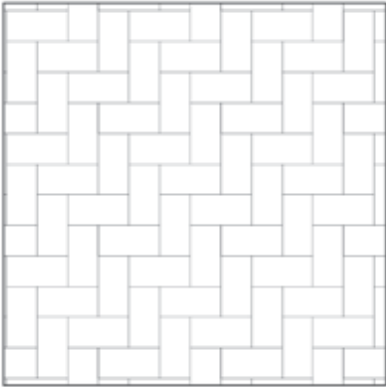

**ECO-ENVIROSTONE 5x10**  
1:1 Herringbone

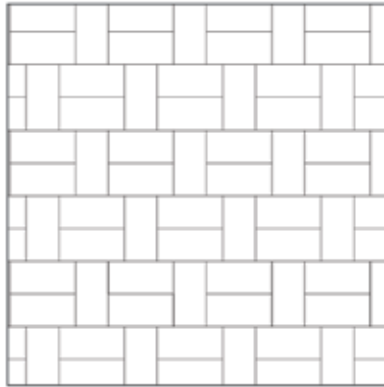

**ECO-ENVIROSTONE 5x10**  
1:2 Basket-weave

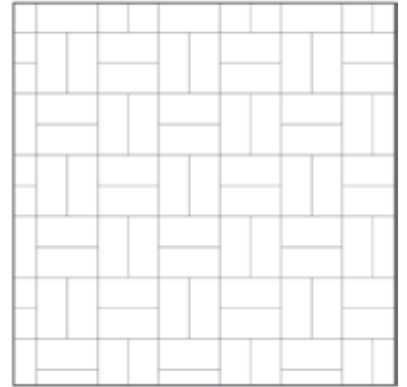

**ECO-ENVIROSTONE 5x10**  
2:2 Basket-weave

**ECO-PANORAMA™ DEMI**



**ECO-PANORAMA™ DEMI**  
3-pc Random Runner

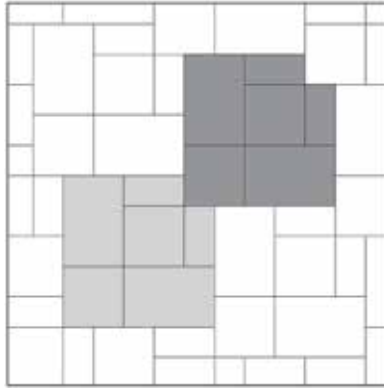

**ECO-PANORAMA™ DEMI**  
3-pc Ashlar 01

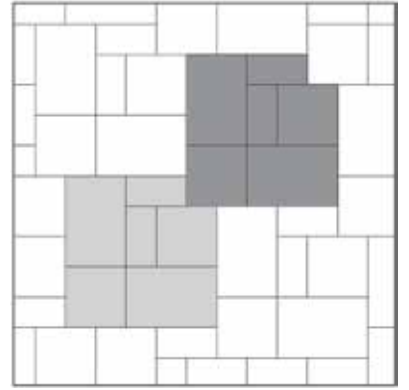

**ECO-PANORAMA™ DEMI**  
3-pc Ashlar 02

**ECO-VENETIAN**<sup>®</sup>

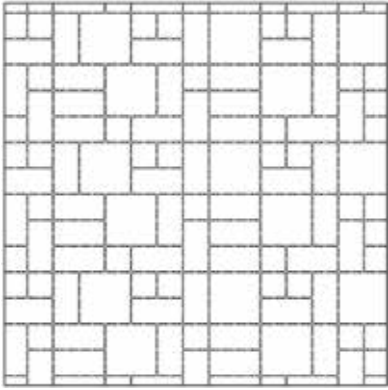

**ECO-VENETIAN**<sup>®</sup>  
Random Ashlar



**GRANDE 3-PC COMBO**

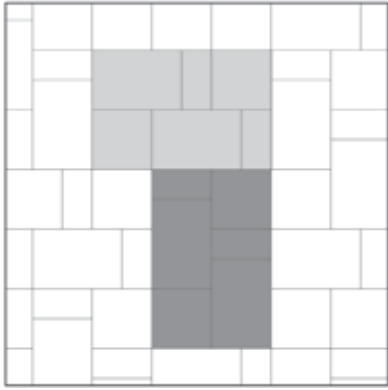

**GRANDE**  
3-pc Herringbone

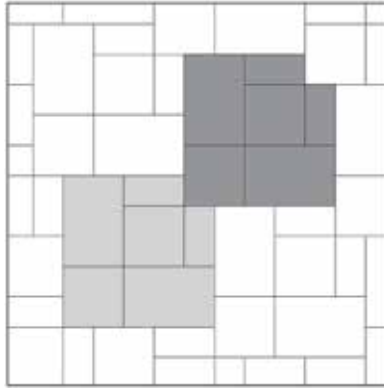

**GRANDE**  
3-pc Ashlar 01

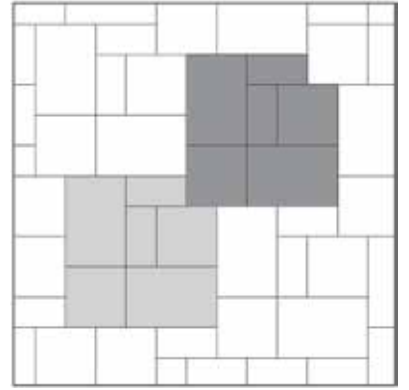

**GRANDE**  
3-pc Ashlar 02

**GRANDE GIANT SQUARE**

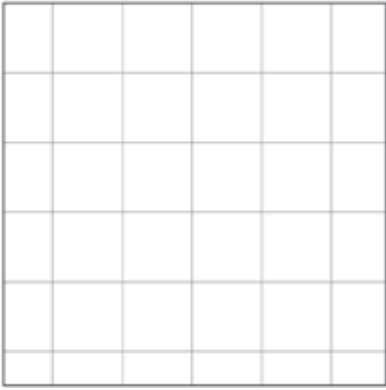

**GRANDE GIANT SQUARE**  
Stack

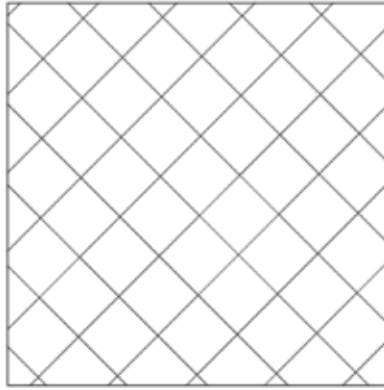

**GRANDE GIANT SQUARE**  
45° Stack

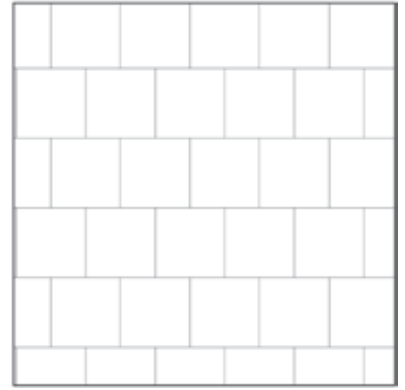

**GRANDE GIANT SQUARE**  
Runner Bond

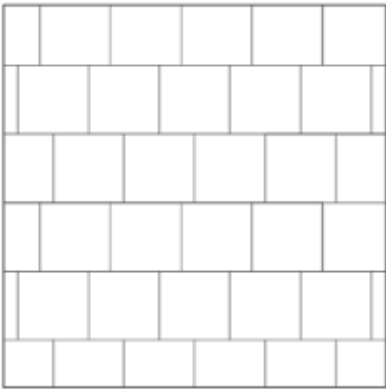

**GRANDE GIANT SQUARE**  
Random Runner

**GRANETTE SETTS**

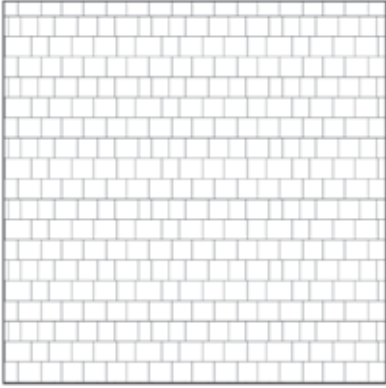

**GRANETTE SETTS**  
Runner Bond

**GRASSTONE**

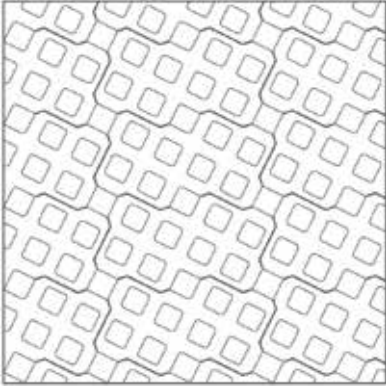

**GRASSTONE I**  
Stack

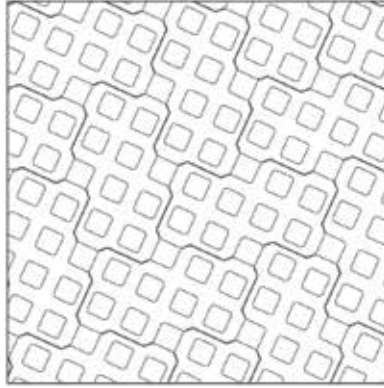

**GRASSTONE I**  
1:1 Herringbone

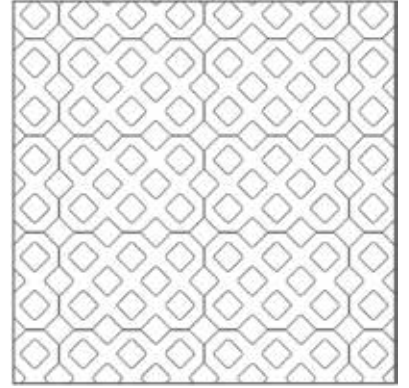

**GRASSTONE II**  
Stack



**GRASSTONE II**  
1:1 Herringbone

**HOLLAND STONE**

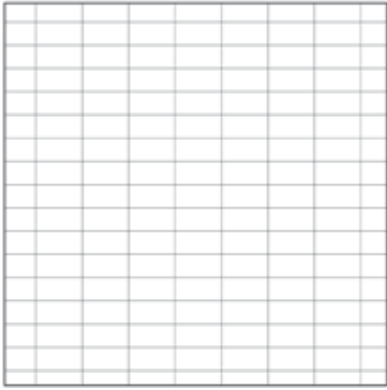

**HOLLAND STONE**  
Stack

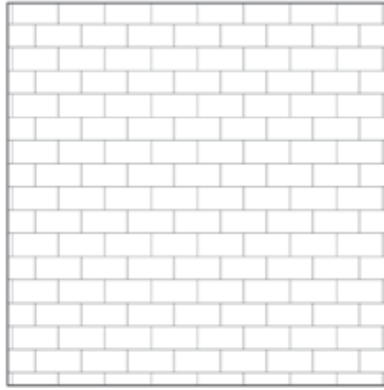

**HOLLAND STONE**  
Runner Bond

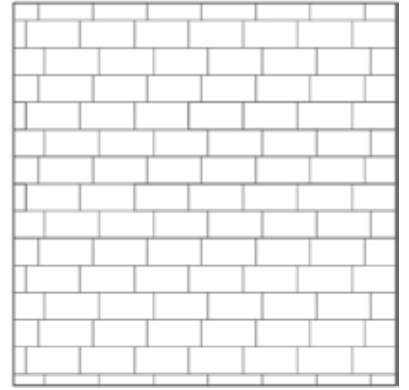

**HOLLAND STONE**  
Random Runner

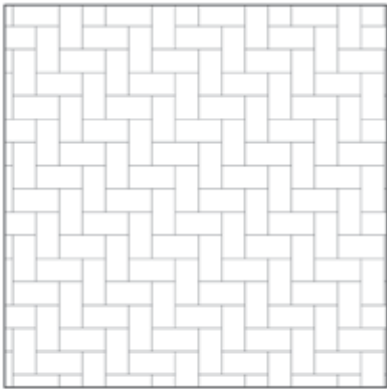

**HOLLAND STONE**  
1:1 Herringbone



**HOLLAND STONE**  
1:2 Basket-weave

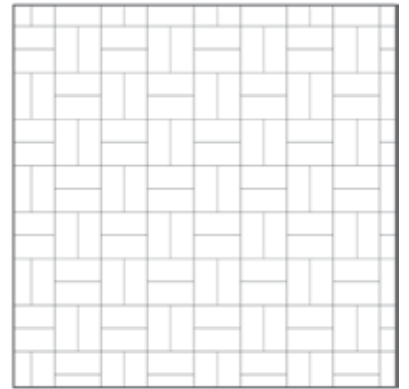

**HOLLAND STONE**  
2:2 Basket-weave

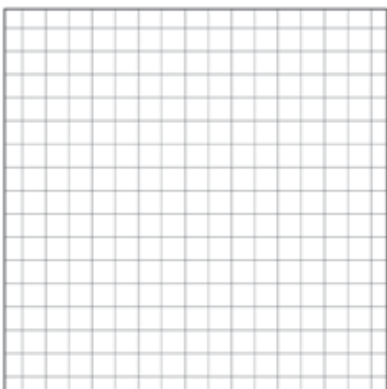

**HOLLAND STONE II**  
Stack

**MAXLOCK**

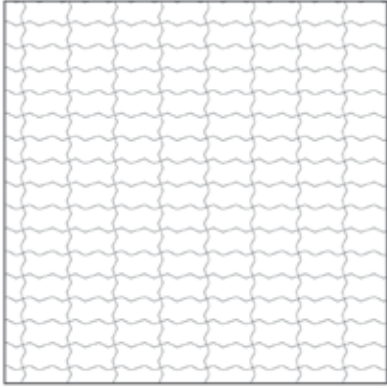

**MAXLOCK**  
Stack

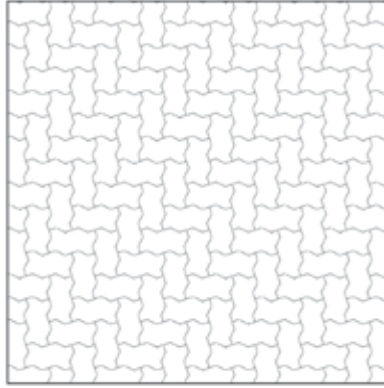

**MAXLOCK**  
1:1 Herringbone



**MAXLOCK**  
2:2 Basket-weave



**MAXLOCK EDGER**

**NEW ENGLAND**

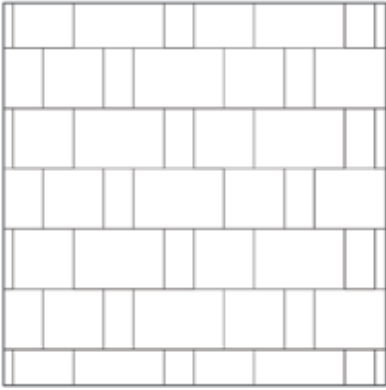

**NEW ENGLAND**  
3-pc Random Runner

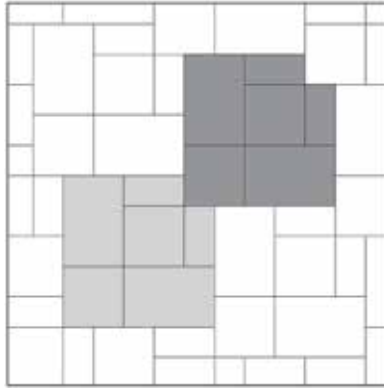

**NEW ENGLAND**  
3-pc Ashlar 01

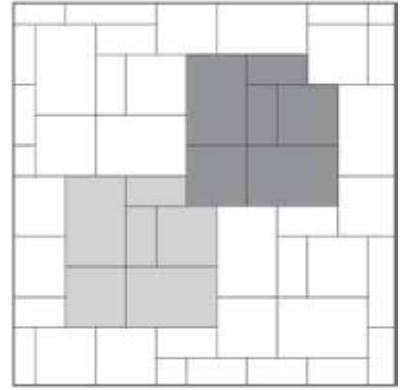

**NEW ENGLAND**  
3-pc Ashlar 02

PANORAMA™ DEMI & SUPRA

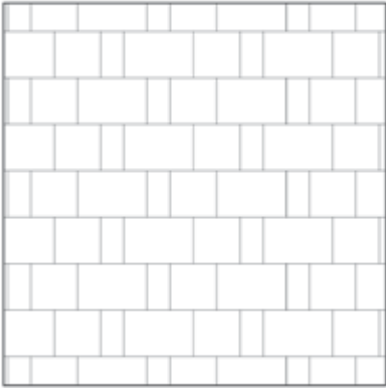

PANORAMA™ DEMI  
3-pc Random Runner

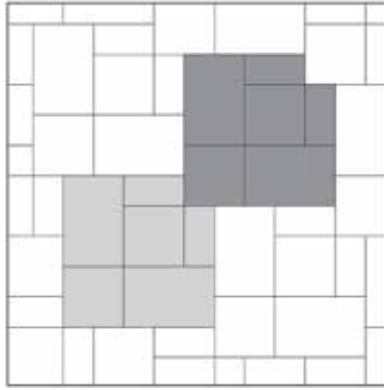

PANORAMA™ DEMI  
3-pc Ashlar 01

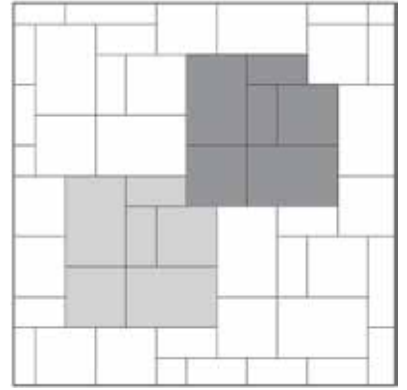

PANORAMA™ DEMI  
3-pc Ashlar 02

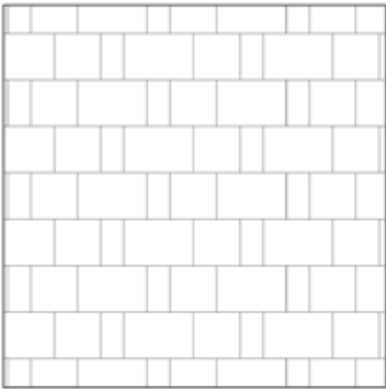

PANORAMA™ SUPRA  
3-pc Random Runner

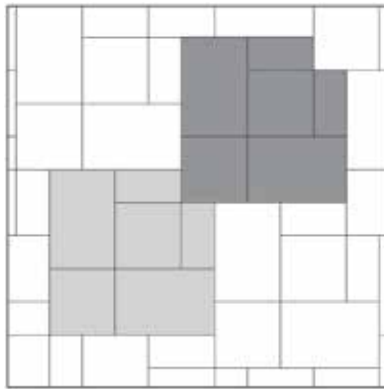

PANORAMA™ SUPRA  
3-pc Ashlar 01

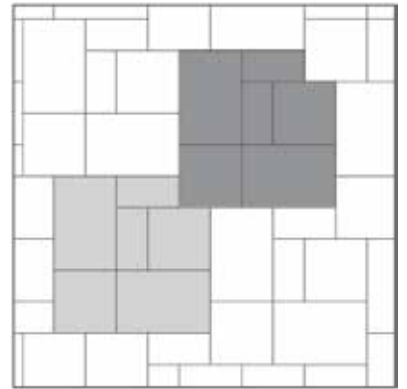

PANORAMA™ SUPRA  
3-pc Ashlar 02

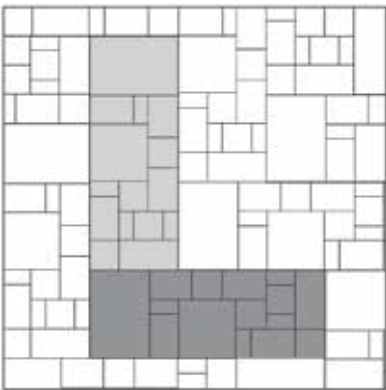

PANORAMA™ DEMI & SUPRA  
6-pc Ashlar 01

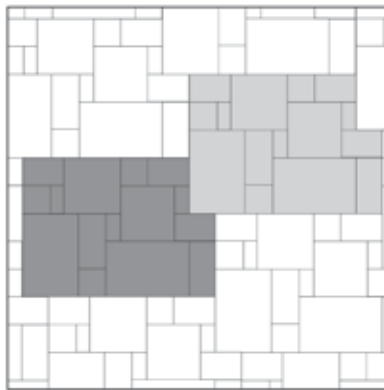

PANORAMA™ DEMI & SUPRA  
6-pc Ashlar 02



**PATIO BRICK**



**PATIO BRICK**  
Stack

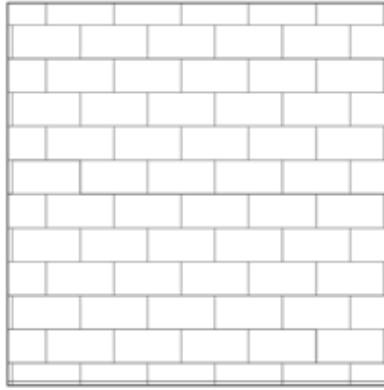

**PATIO BRICK**  
Runner Bond

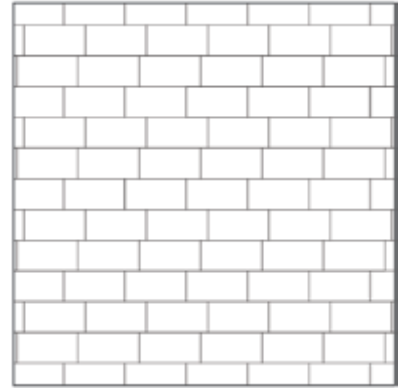

**PATIO BRICK**  
Random Runner

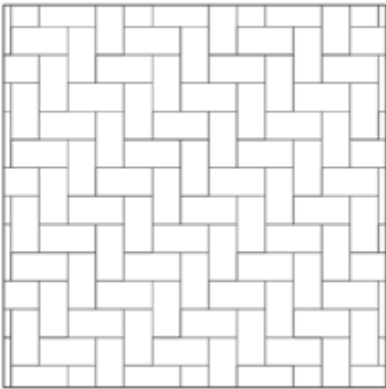

**PATIO BRICK**  
1:1 Herringbone

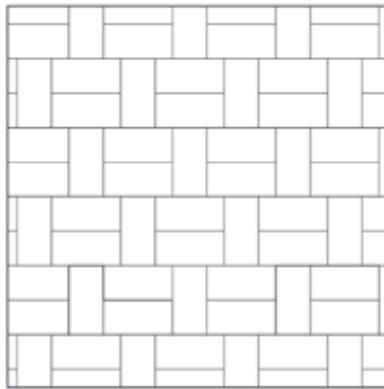

**PATIO BRICK**  
1:2 Basket-weave

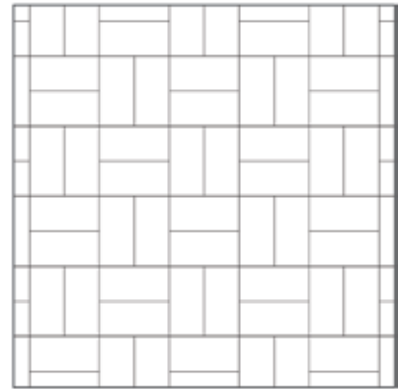

**PATIO BRICK**  
2:2 Basket-weave

**PLAZA STONE TWINKIE**

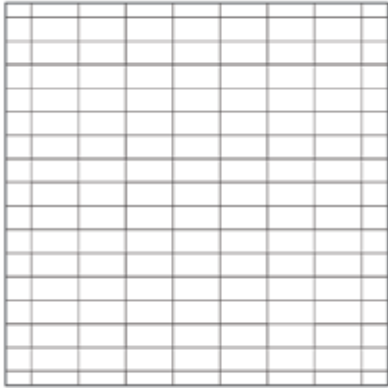

**PLAZA STONE TWINKIE**  
Stack

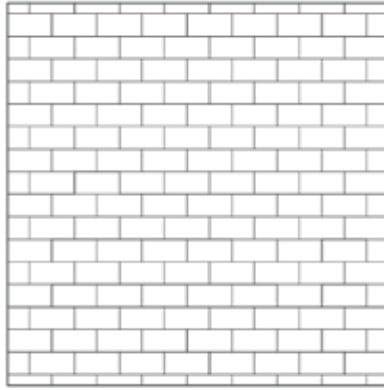

**PLAZA STONE TWINKIE**  
Runner Bond

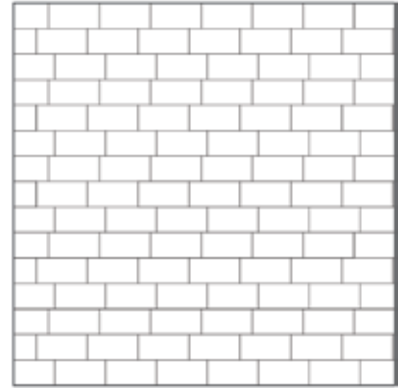

**PLAZA STONE TWINKIE**  
Random Runner

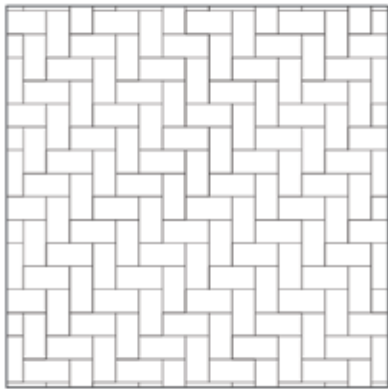

**PLAZA STONE TWINKIE**  
1:1 Herringbone

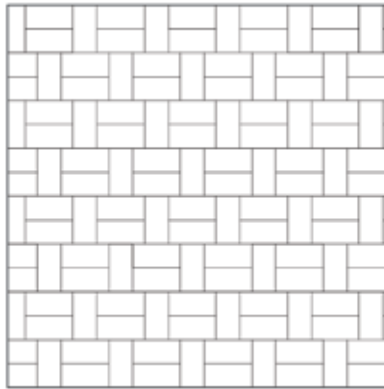

**PLAZA STONE TWINKIE**  
1:2 Basket-weave

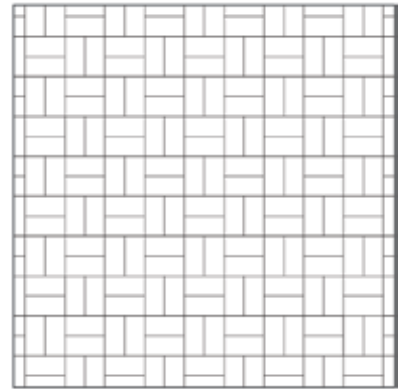

**PLAZA STONE TWINKIE**  
2:2 Basket-weave

**PLAZA STONE SQUARE**

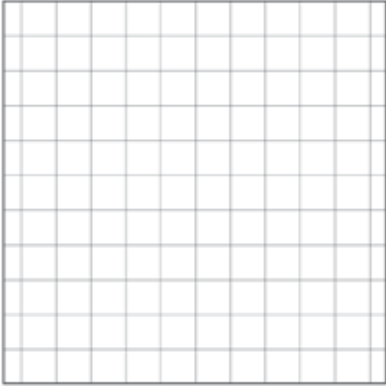

**PLAZA STONE SQUARE**  
Stack

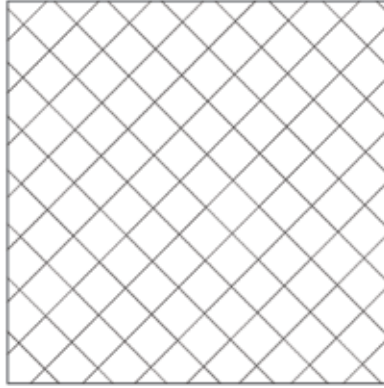

**PLAZA STONE SQUARE**  
45° Stack

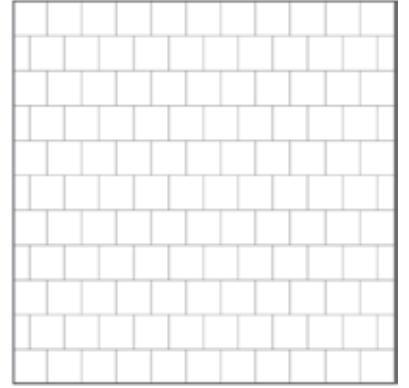

**PLAZA STONE SQUARE**  
Runner Bond

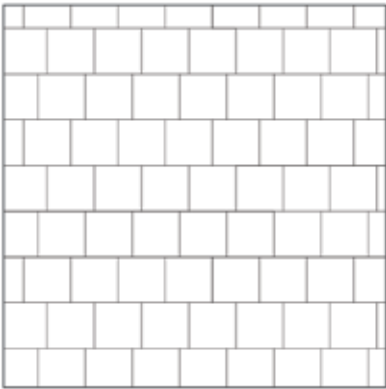

**PLAZA STONE SQUARE**  
Random Runner

**PLAZA STONE RECTANGLE**



**PLAZA STONE REC**  
Stack

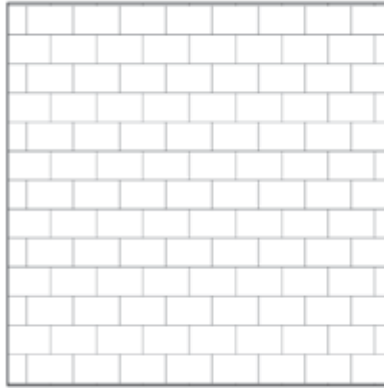

**PLAZA STONE REC**  
Runner Bond

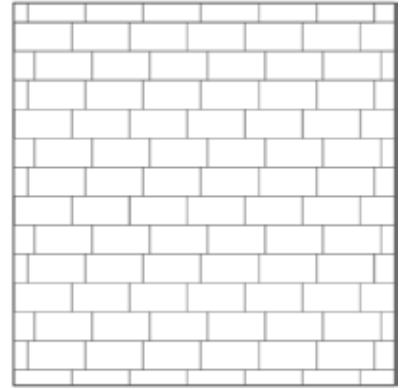

**PLAZA STONE REC**  
Random Runner

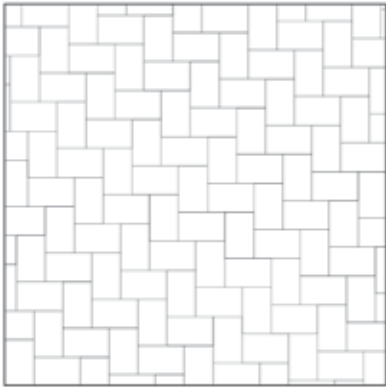

**PLAZA STONE REC**  
1:1 Herringbone

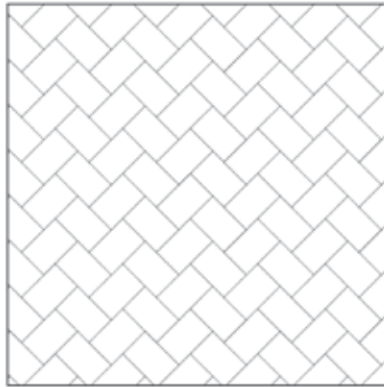

**PLAZA STONE REC**  
1:1 45° Herringbone

**PLAZA STONE GIANT SQUARE**



**PLAZA STONE GIANT SQUARE**  
Stack

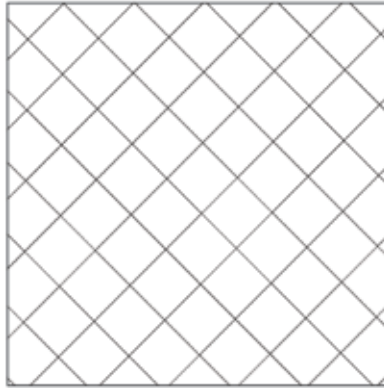

**PLAZA STONE GIANT SQUARE**  
45° Stack

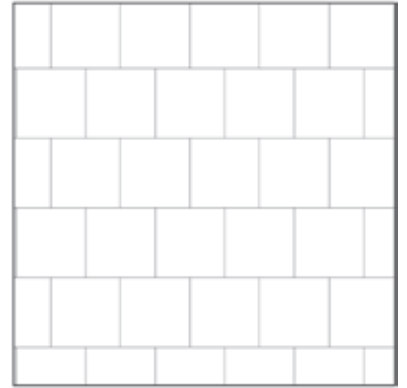

**PLAZA STONE GIANT SQUARE**  
Runner Bond

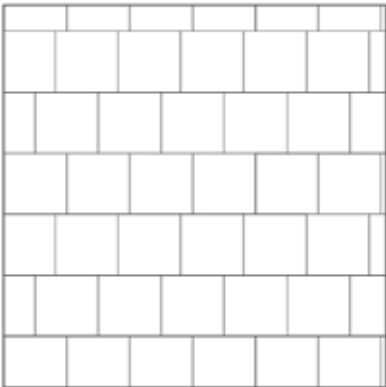

**PLAZA STONE GIANT SQUARE**  
Random Runner

**PLAZA STONE GIANT RECTANGLE**

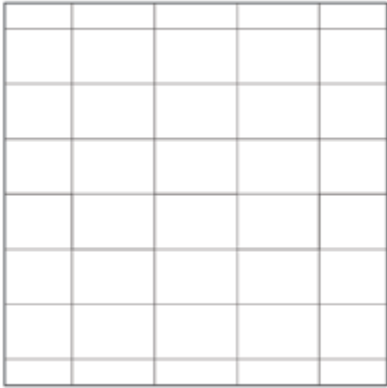

**PLAZA STONE GIANT REC**  
Stack

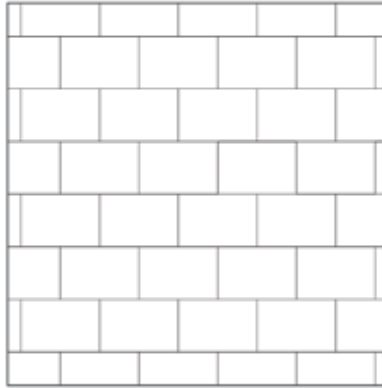

**PLAZA STONE GIANT REC**  
Runner Bond



**PLAZA STONE GIANT REC**  
Random Runner

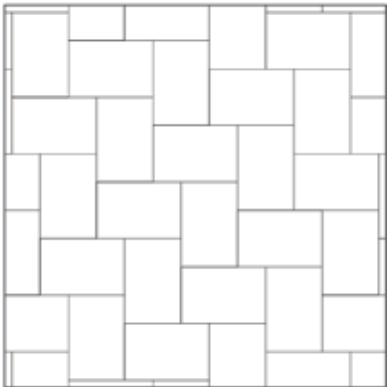

**PLAZA STONE GIANT REC**  
1:1 Herringbone

PLAZA STONE COMBOS

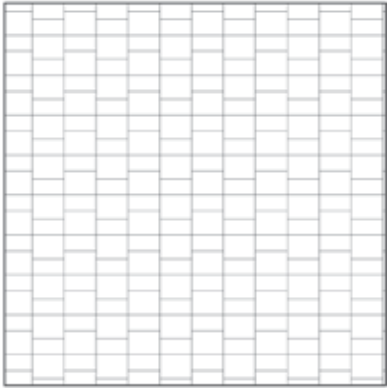

**TWINKIE & 3/4 SQUARE**  
Runner Bond

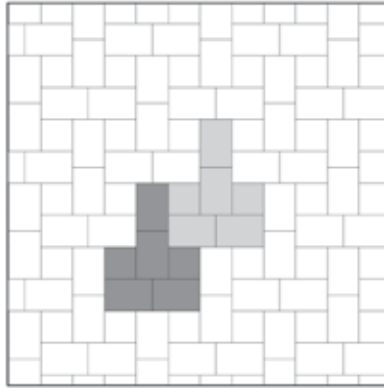

**SQUARE & REC**  
Muster K

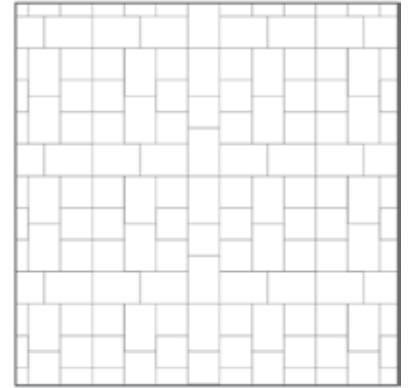

**SQUARE & REC**  
Random 01

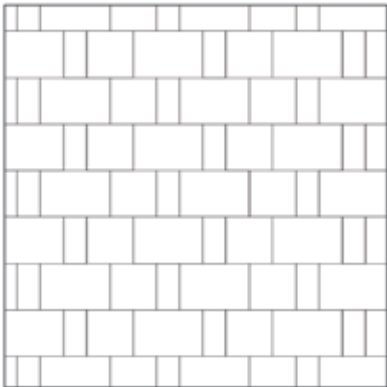

**TWINKIE, SQUARE & REC**  
Random Runner

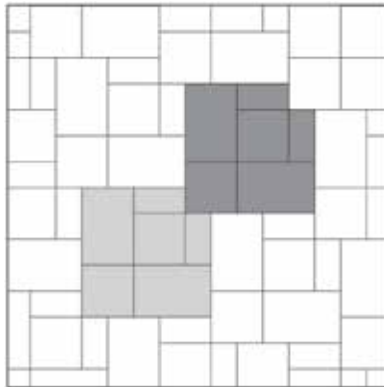

**TWINKIE, SQUARE & REC**  
Ashlar 01

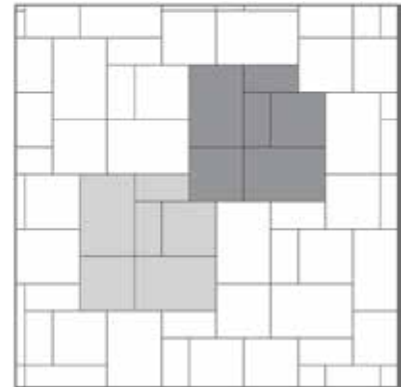

**TWINKIE, SQUARE & REC**  
Ashlar 02

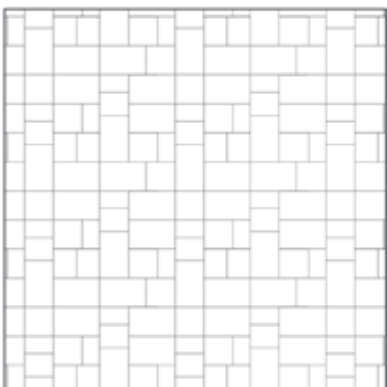

**TWINKIE, SQUARE & REC**  
Random

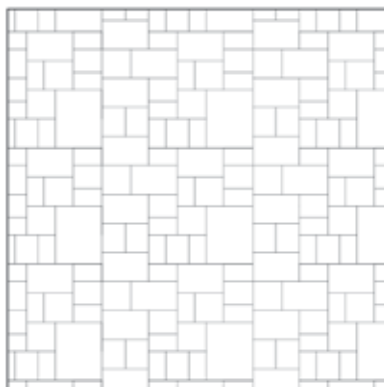

**TWINKIE, 3/4 SQUARE, SQUARE,  
REC & GIANT REC**  
Random

**VENETIAN<sup>®</sup> 6x6**

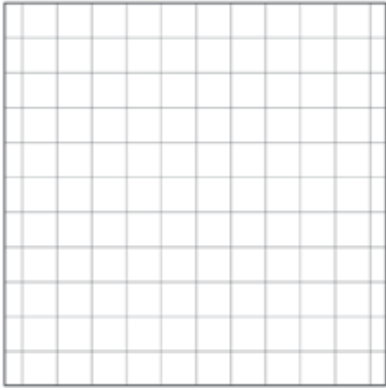

**VENETIAN<sup>®</sup> 6x6**  
Stack

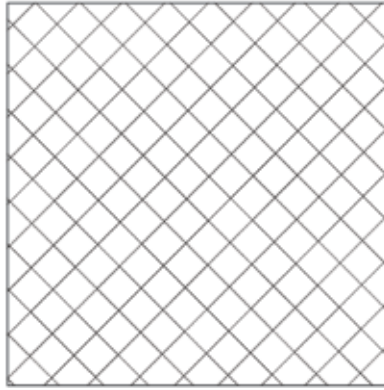

**VENETIAN<sup>®</sup> 6x6**  
45° Stack



**VENETIAN<sup>®</sup> 6x6**  
Runner Bond

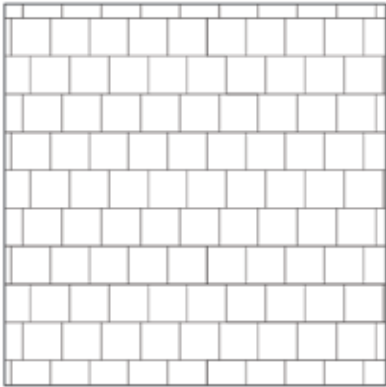

**VENETIAN<sup>®</sup> 6x6**  
Random Runner



**VENETIAN<sup>®</sup> 6x9**



**VENETIAN<sup>®</sup> 6x9**  
Stack

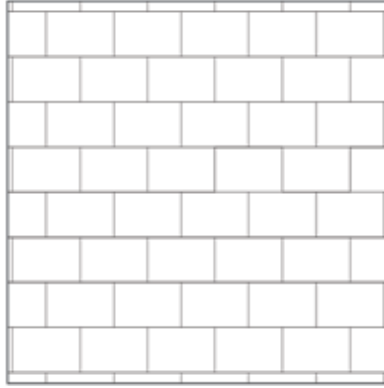

**VENETIAN<sup>®</sup> 6x9**  
Runner Bond

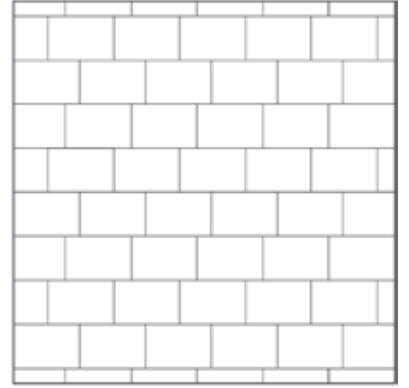

**VENETIAN<sup>®</sup> 6x9**  
Random Runner

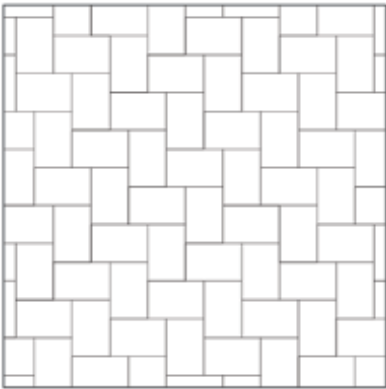

**VENETIAN<sup>®</sup> 6x9**  
1:1 Herringbone

**VENETIAN® 6x12**



**VENETIAN® 6x12**  
Stack

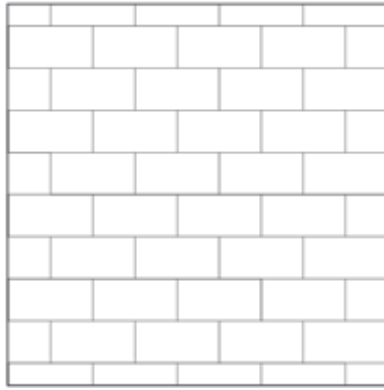

**VENETIAN® 6x12**  
Runner Bond



**VENETIAN® 6x12**  
Random Runner

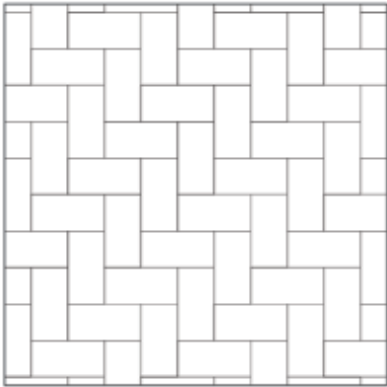

**VENETIAN® 6x12**  
1:1 Herringbone

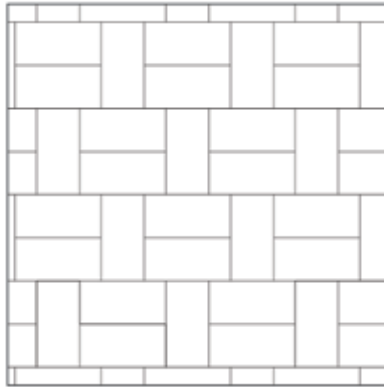

**VENETIAN® 6x12**  
1:2 Basket-weave

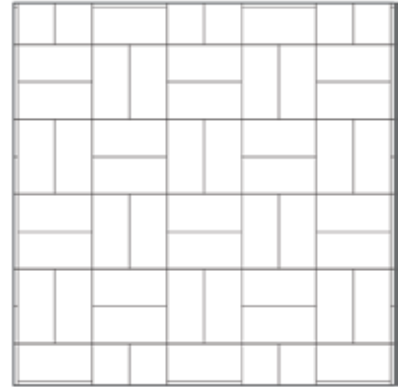

**VENETIAN® 6x12**  
2:2 Basket-weave

**VENETIAN<sup>®</sup> 12x12**

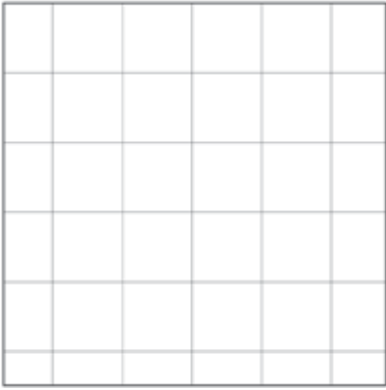

**VENETIAN<sup>®</sup> 12x12**  
Stack

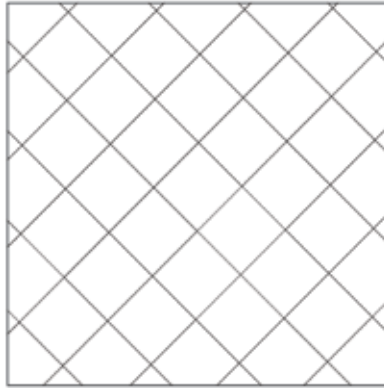

**VENETIAN<sup>®</sup> 12x12**  
45° Stack

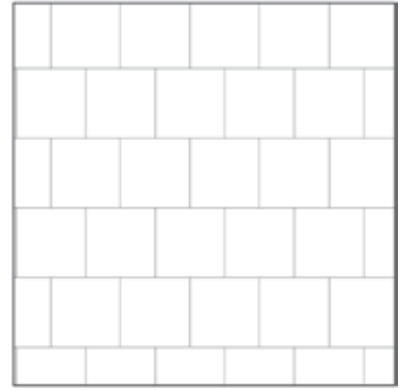

**VENETIAN<sup>®</sup> 12x12**  
Runner Bond

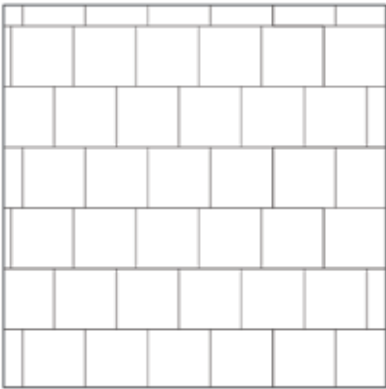

**VENETIAN<sup>®</sup> 12x12**  
Random Runner

**VENETIAN<sup>®</sup> 12x18**

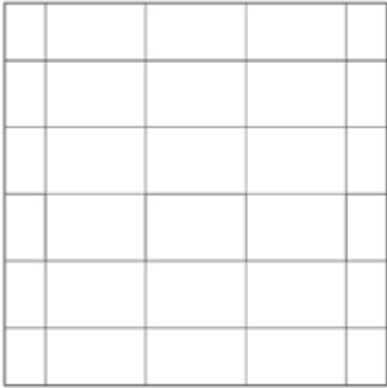

**VENETIAN<sup>®</sup> 12x18**  
Stack

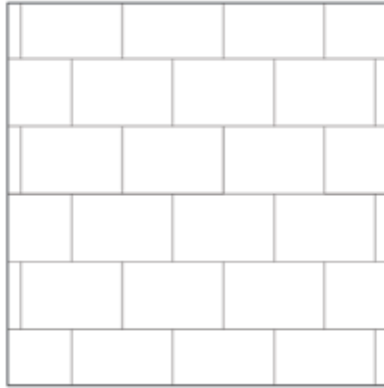

**VENETIAN<sup>®</sup> 12x18**  
Runner Bond

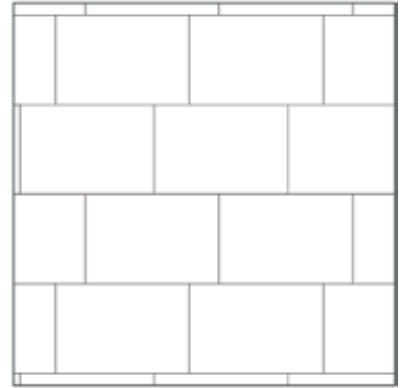

**VENETIAN<sup>®</sup> 12x18**  
Random Runner

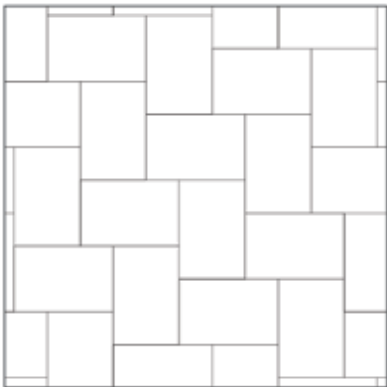

**VENETIAN<sup>®</sup> 12x18**  
1:1 Herringbone

**VENETIAN<sup>®</sup> COMBOS**

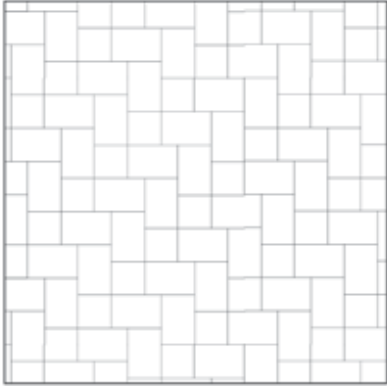

**6x6 & 6x9**  
1:1 Herringbone

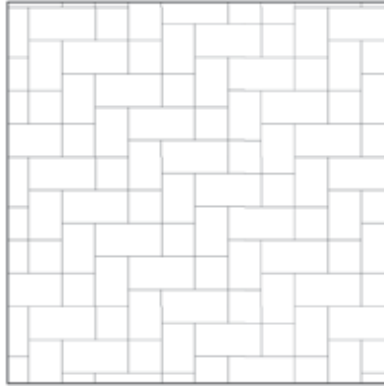

**6x6, 6x9 & 6x12**  
1:1 Herringbone

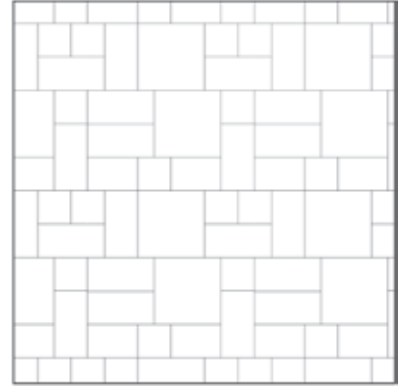

**6x6, 6x9, 6x12 & 12x12**  
Random with Giant

VENETIAN® FLAG

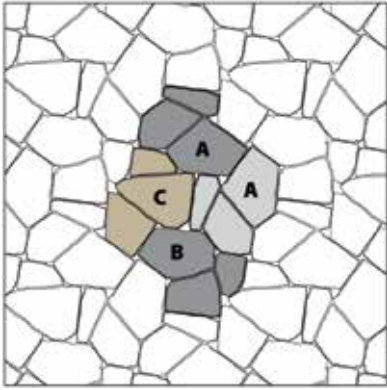

VENETIAN® FLAG  
Pattern 01

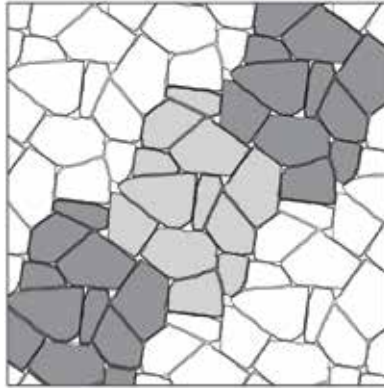

VENETIAN® FLAG  
Pattern 02

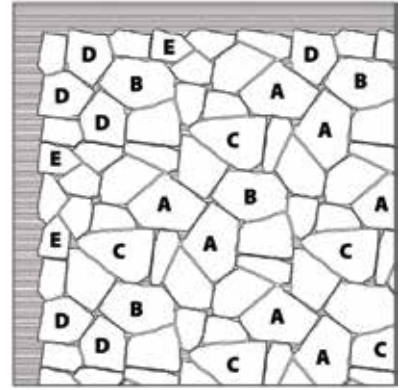

VENETIAN® FLAG  
Pattern 03

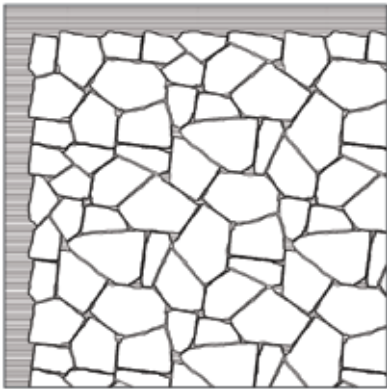

VENETIAN® FLAG  
Pattern 04

**VERONA™ 3x18**



**VERONA™ 3x18**  
Stack



**VERONA™ 3x18**  
Runner Bond

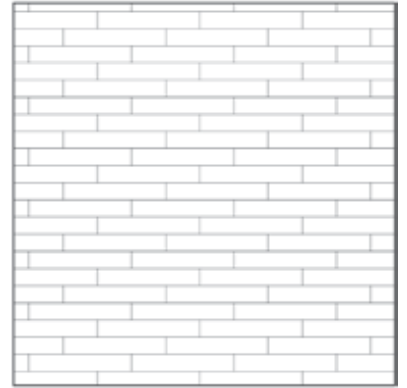

**VERONA™ 3x18**  
1/3 Runner Bond

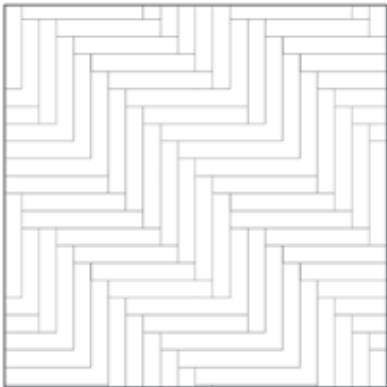

**VERONA™ 3x18**  
1:1 Herringbone



**VERONA™ 3x18**  
1:2 Herringbone

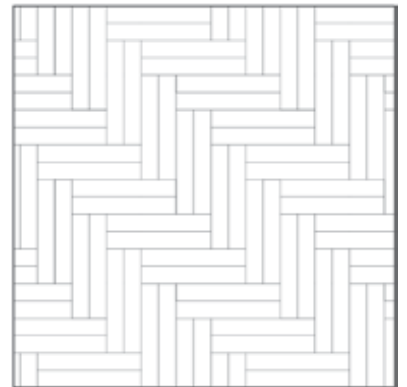

**VERONA™ 3x18**  
2:2 Herringbone

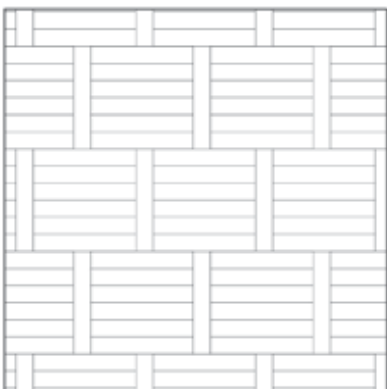

**VERONA™ 3x18**  
1:6 Basket-weave



**VERONA™ 3x18**  
2:6 Basket-weave

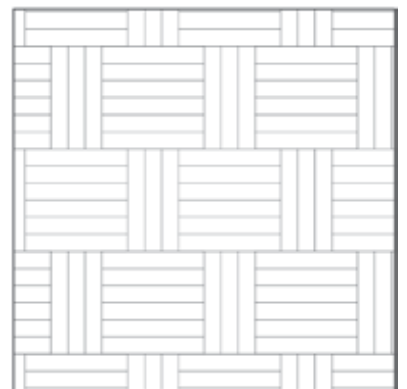

**VERONA™ 3x18**  
3:6 Basket-weave

**VERONA™ 5x24**

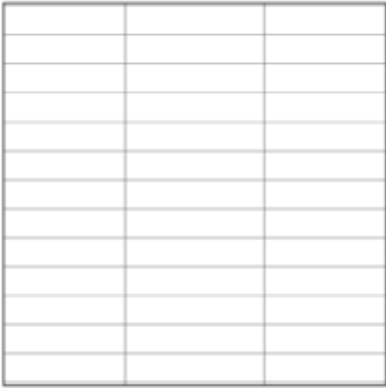

**VERONA™ 5x24**  
Stack

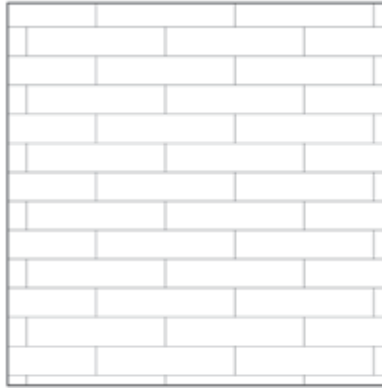

**VERONA™ 5x24**  
Runner Bond

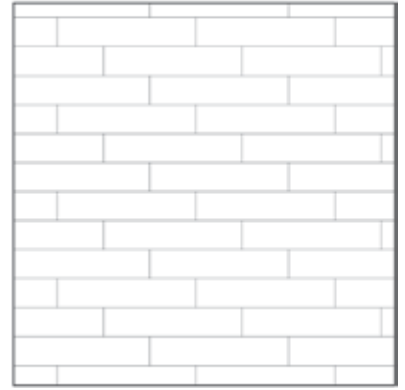

**VERONA™ 5x24**  
1/3 Runner Bond

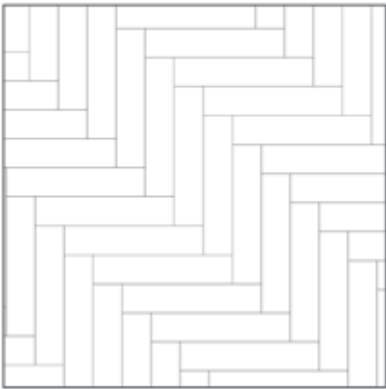

**VERONA™ 5x24**  
1:1 Herringbone



**VERONA™ 5x24**  
1:2 Herringbone

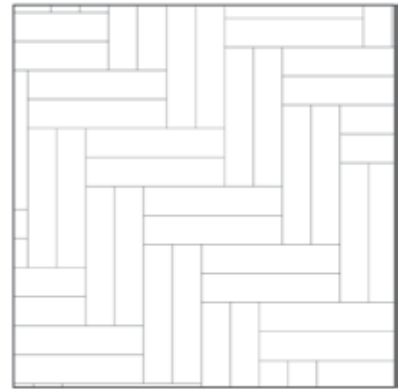

**VERONA™ 5x24**  
2:2 Herringbone



**VERONA™ 6x18**



**VERONA™ 6x18**  
Stack

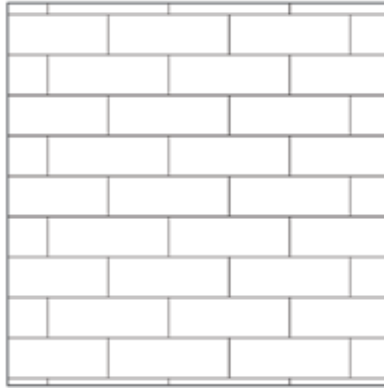

**VERONA™ 6x18**  
Runner Bond

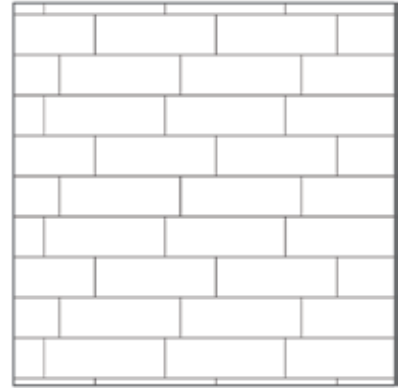

**VERONA™ 6x18**  
Random Runner

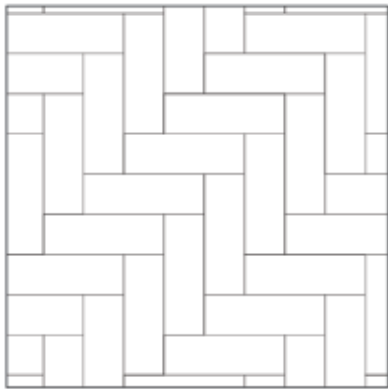

**VERONA™ 6x18**  
1:1 Herringbone

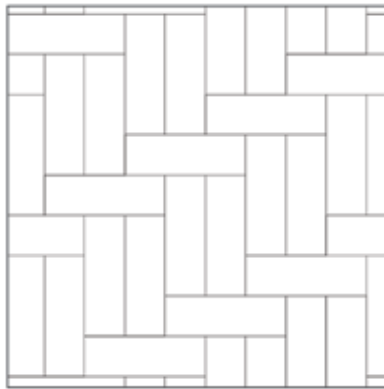

**VERONA™ 6x18**  
1:2 Herringbone

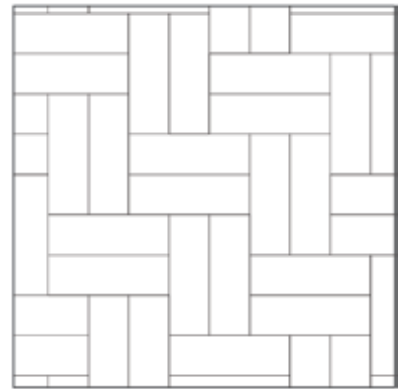

**VERONA™ 6x18**  
2:2 Herringbone

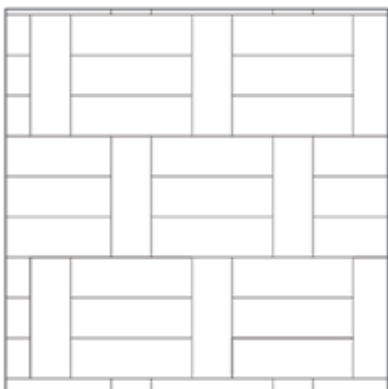

**VERONA™ 6x18**  
1:3 Basket-weave

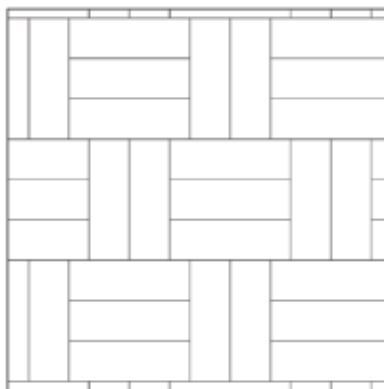

**VERONA™ 6x18**  
2:3 Basket-weave

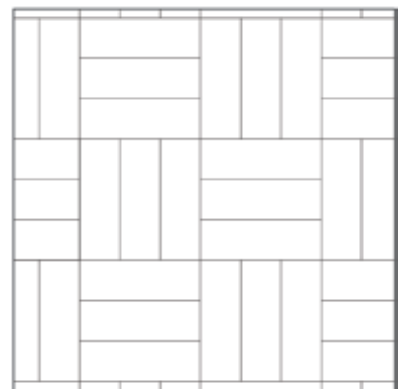

**VERONA™ 6x18**  
3:3 Basket-weave

**VERONA™ 8x16**



**VERONA™ 8x16**  
Stack

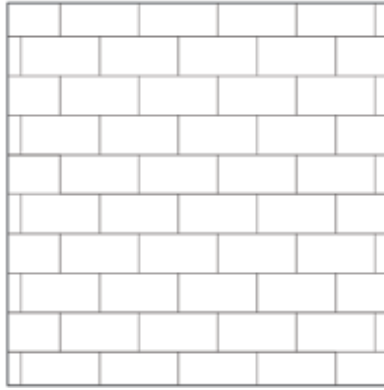

**VERONA™ 8x16**  
Runner Bond



**VERONA™ 8x16**  
Random Runner

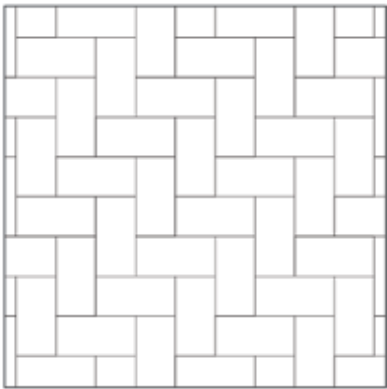

**VERONA™ 8x16**  
1:1 Herringbone

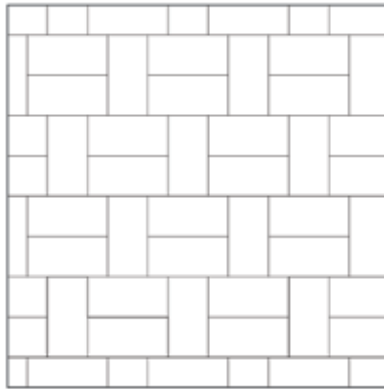

**VERONA™ 8x16**  
1:2 Basket-weave

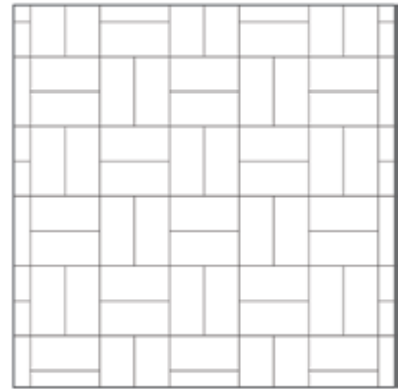

**VERONA™ 8x16**  
2:2 Basket-weave

**VERONA™ 9x18**



**VERONA™ 9x18**  
Stack

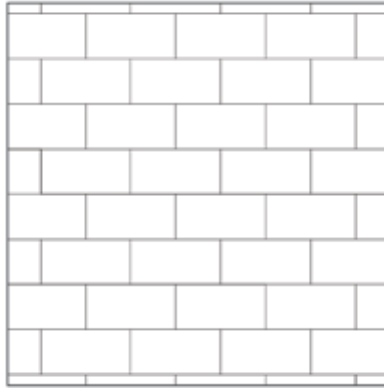

**VERONA™ 9x18**  
Runner Bond



**VERONA™ 9x18**  
Random Runner

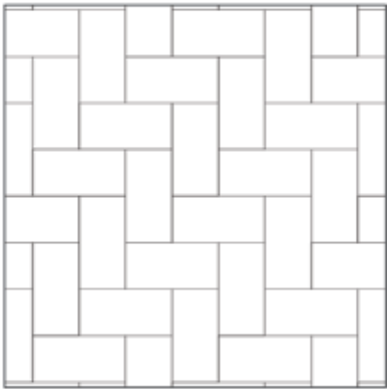

**VERONA™ 9x18**  
1:1 Herringbone

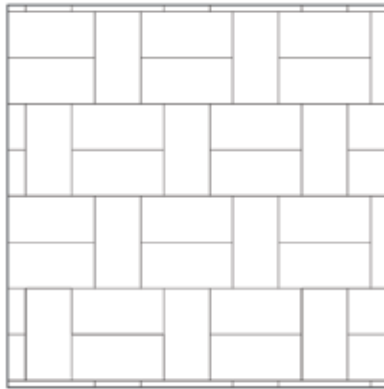

**VERONA™ 9x18**  
1:2 Basket-weave

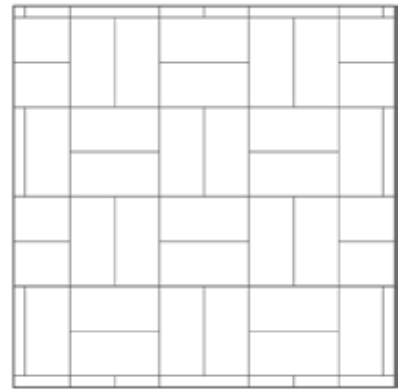

**VERONA™ 9x18**  
2:2 Basket-weave

**VERONA™ 18x18**

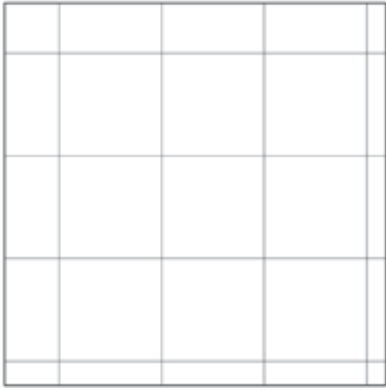

**VERONA™ 18x18**  
Stack

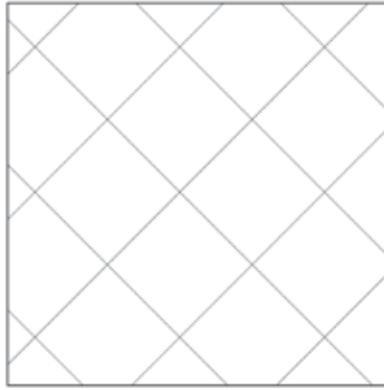

**VERONA™ 18x18**  
45° Stack

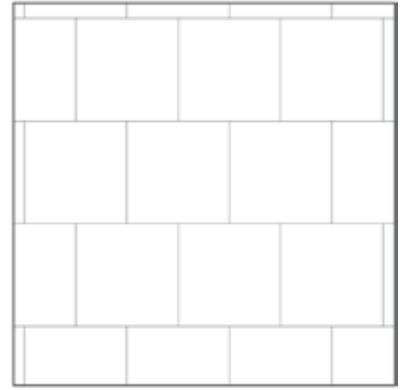

**VERONA™ 18x18**  
Runner Bond

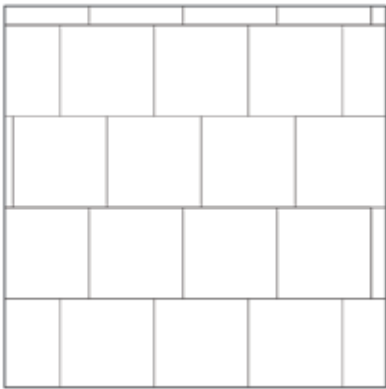

**VERONA™ 18x18**  
Random Runner

**VERONA™ COMBOS**

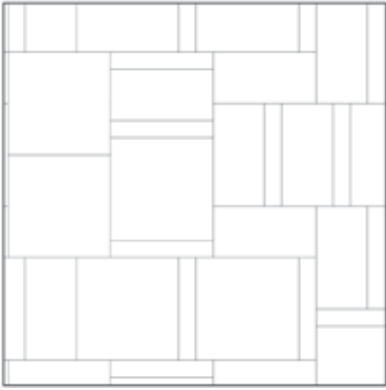

**VERONA™ - 3x18, 9x18 & 18x18**  
Random



**VERONA™ - 3x18, 9x18 & 18x18**  
Repeating

**VINTAGE STONE<sup>®</sup> 4x4**

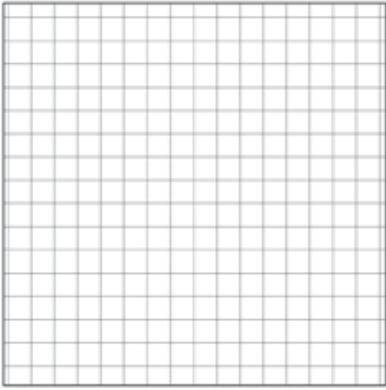

**VINTAGE STONE<sup>®</sup> 4x4**  
Stack

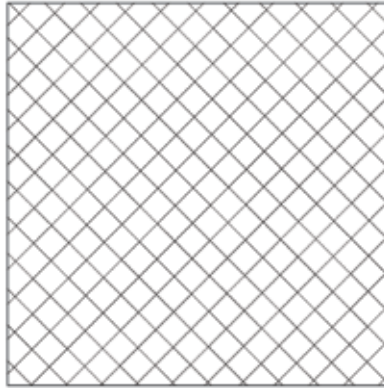

**VINTAGE STONE<sup>®</sup> 4x4**  
45° Stack

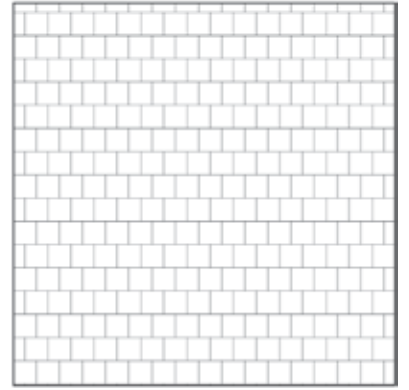

**VINTAGE STONE<sup>®</sup> 4x4**  
Runner Bond

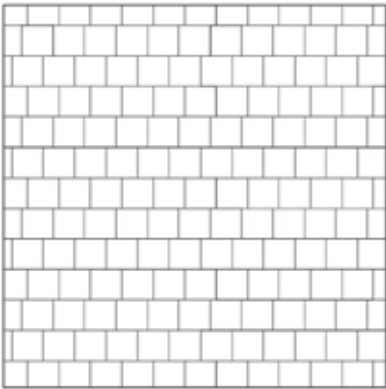

**VINTAGE STONE<sup>®</sup> 4x4**  
Random Runner

VINTAGE STONE® 4x8

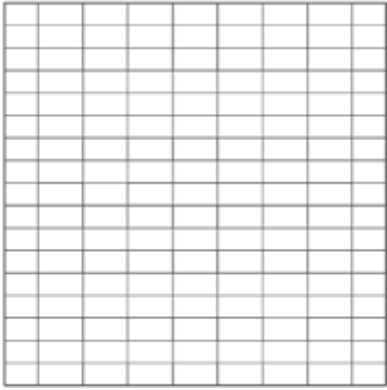

VINTAGE STONE® 4x8  
Stack

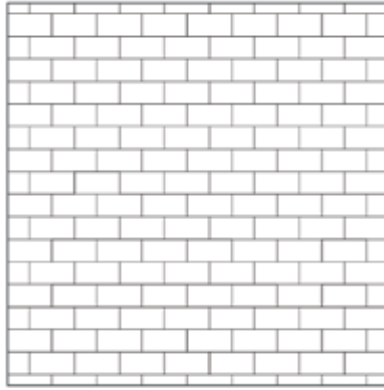

VINTAGE STONE® 4x8  
Runner Bond

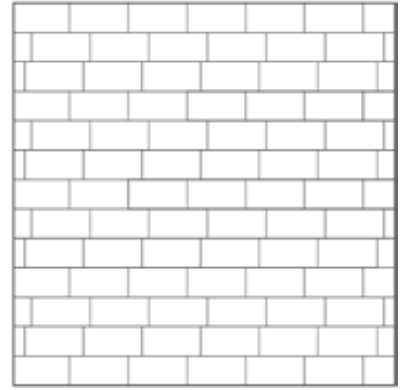

VINTAGE STONE® 4x8  
Random Runner

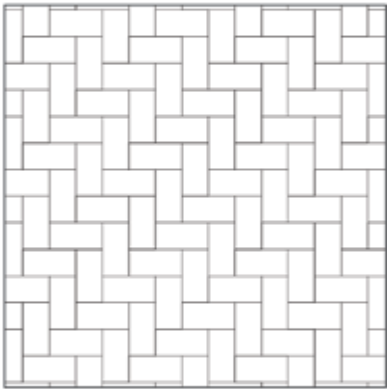

VINTAGE STONE® 4x8  
1:1 Herringbone

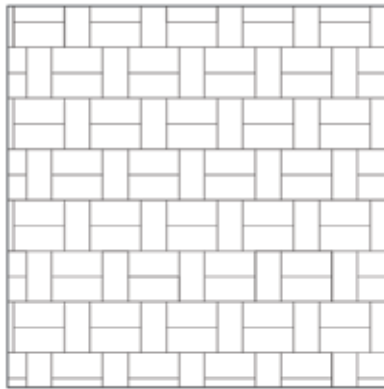

VINTAGE STONE® 4x8  
1:2 Basket-weave

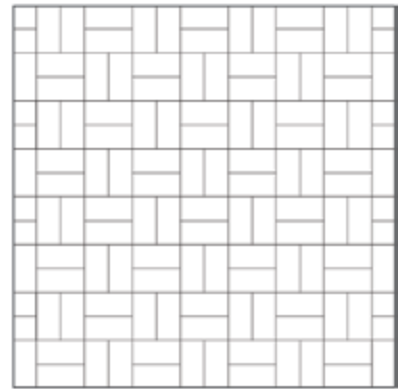

VINTAGE STONE® 4x8  
2:2 Basket-weave

**VINTAGE STONE<sup>®</sup> 6x6**

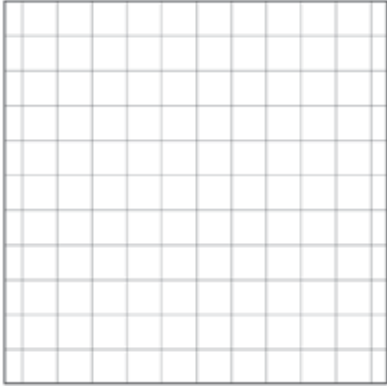

**VINTAGE STONE<sup>®</sup> 6x6**  
Stack

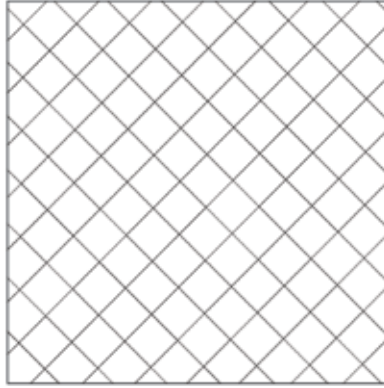

**VINTAGE STONE<sup>®</sup> 6x6**  
45° Stack

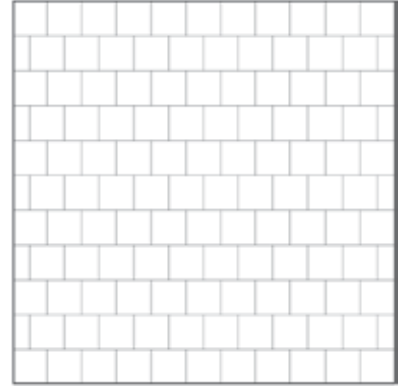

**VINTAGE STONE<sup>®</sup> 6x6**  
Runner Bond

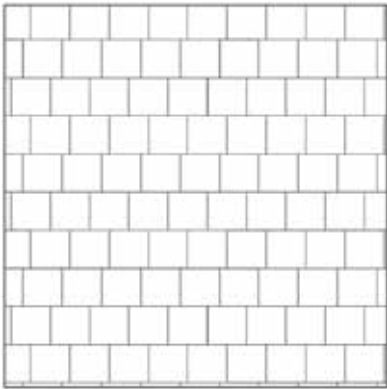

**VINTAGE STONE<sup>®</sup> 6x6**  
Random Runner



**VINTAGE STONE<sup>®</sup> 6x9**



**VINTAGE STONE<sup>®</sup> 6x9**  
Stack

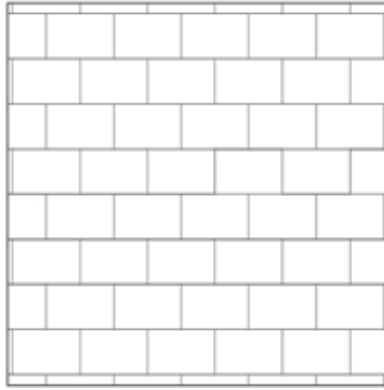

**VINTAGE STONE<sup>®</sup> 6x9**  
Runner Bond



**VINTAGE STONE<sup>®</sup> 6x9**  
Random Runner

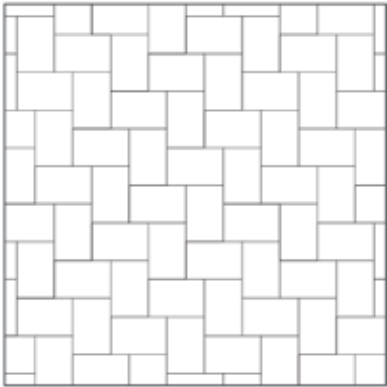

**VINTAGE STONE<sup>®</sup> 6x9**  
1:1 Herringbone

**VINTAGE STONE<sup>®</sup> 9x9**



**VINTAGE STONE<sup>®</sup> 9x9**  
Stack

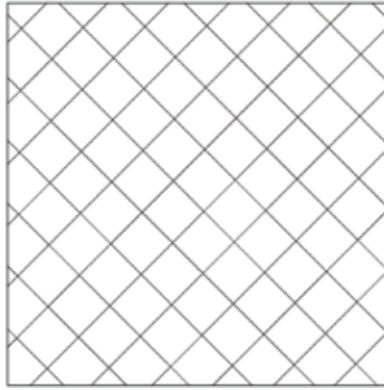

**VINTAGE STONE<sup>®</sup> 9x9**  
45° Stack

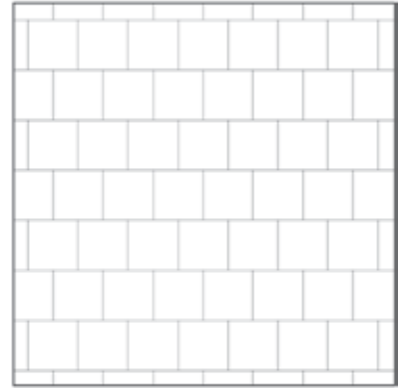

**VINTAGE STONE<sup>®</sup> 9x9**  
Runner Bond

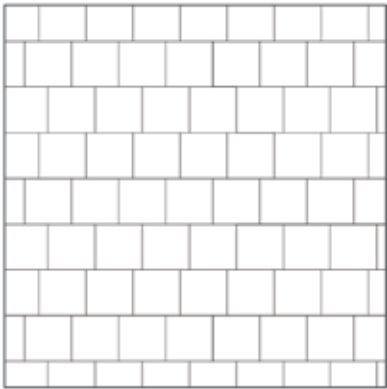

**VINTAGE STONE<sup>®</sup> 9x9**  
Random Runner

**VINTAGE STONE<sup>®</sup> 12x12**



**VINTAGE STONE<sup>®</sup> 12x12**  
Stack

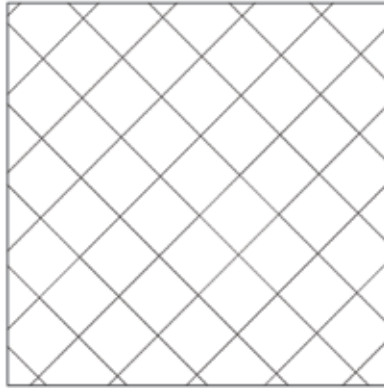

**VINTAGE STONE<sup>®</sup> 12x12**  
45° Stack

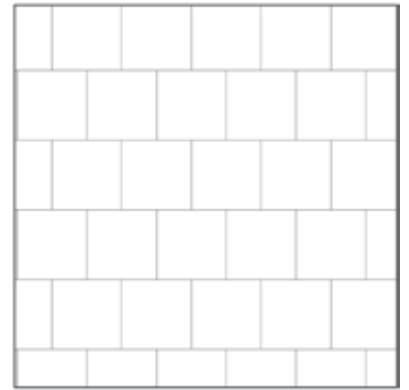

**VINTAGE STONE<sup>®</sup> 12x12**  
Runner Bond

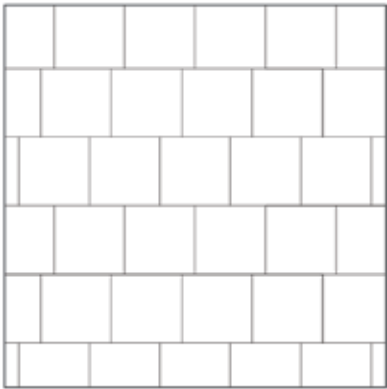

**VINTAGE STONE<sup>®</sup> 12x12**  
Random Runner

**VINTAGE STONE® COMBOS**

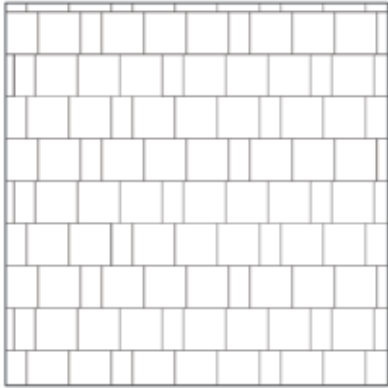

**VINTAGE STONE® - 3x6 & 6x6**  
Random Runner

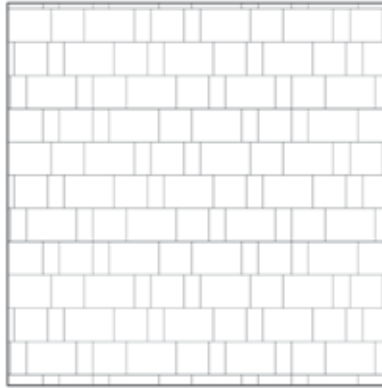

**VINTAGE STONE® - 3x6, 6x6 & 6x9**  
Runner Bond

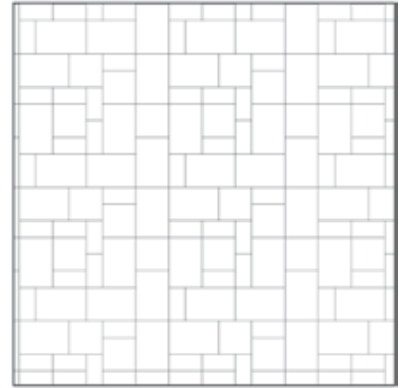

**VINTAGE STONE® - 3x6, 6x6 & 6x9**  
Random

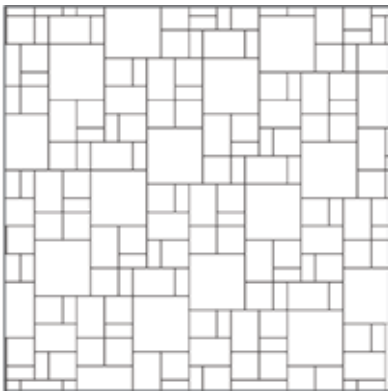

**VINTAGE STONE® - 3x6, 6x6, 6x9 & 12x12**  
Random

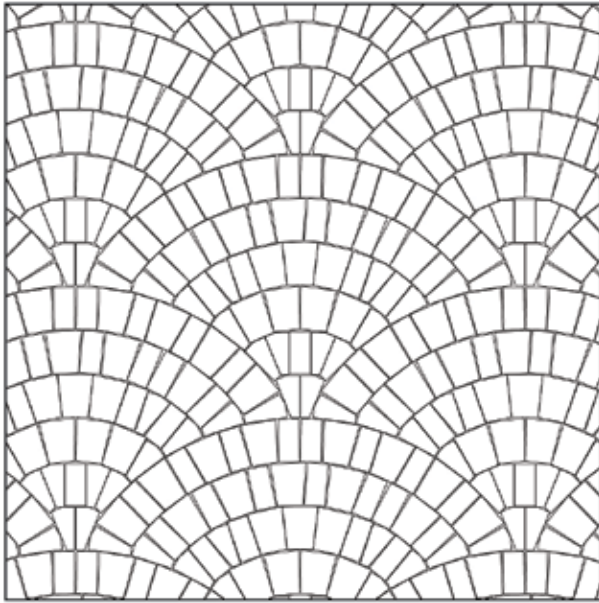

**PLAZA STONE**  
Fan

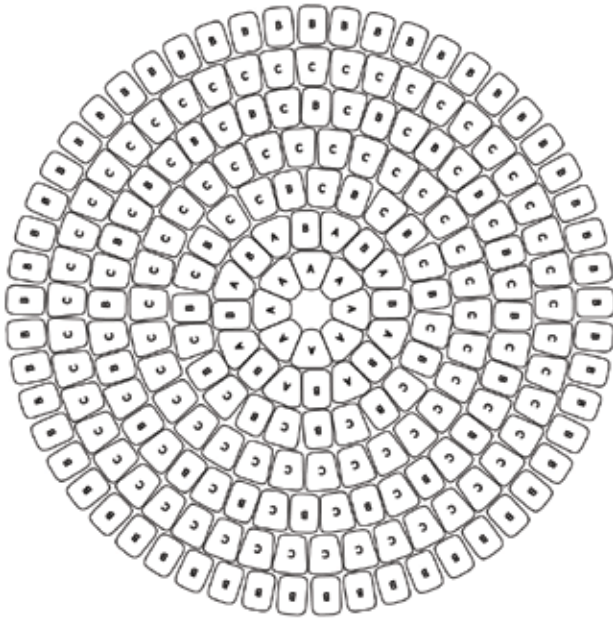

**COBBLESTONE**  
Circle

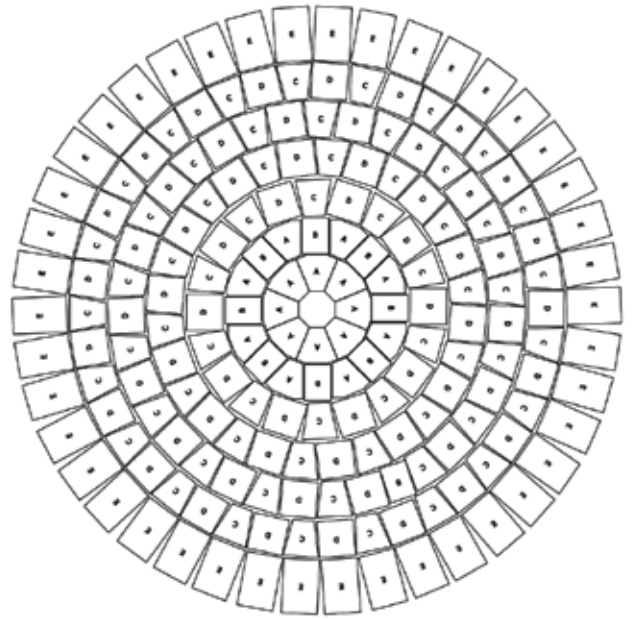

**CUMBERLAND**  
Circle

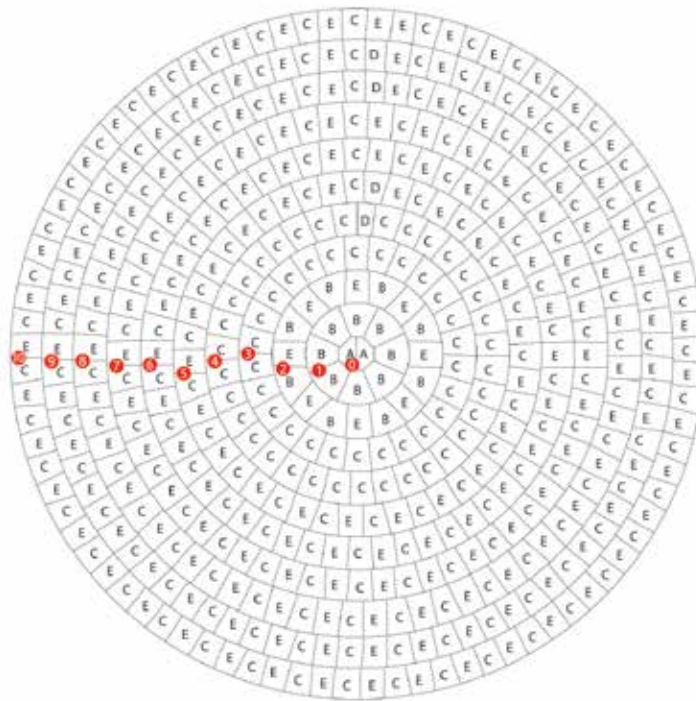

**PLAZA STONE**  
Circle

**ADIRONDACK 60mm**  
Runner Bond Mech Lay

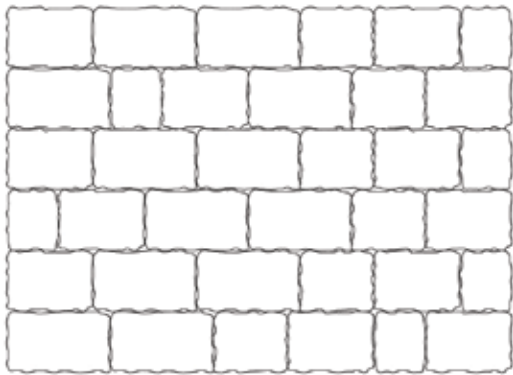

**PALLET LAYOUT OVERVIEW**

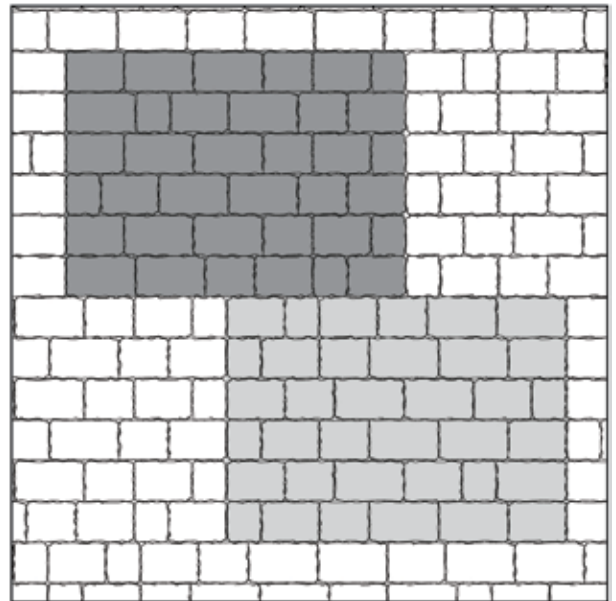

**Offset layers.**

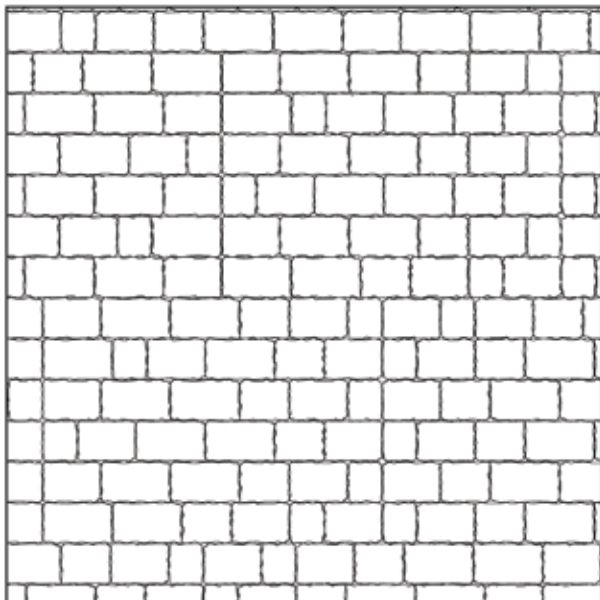

**Finished pattern.**

**CITYSCAPE DECORA 60mm & 80mm**  
Runner Bond Mech Lay

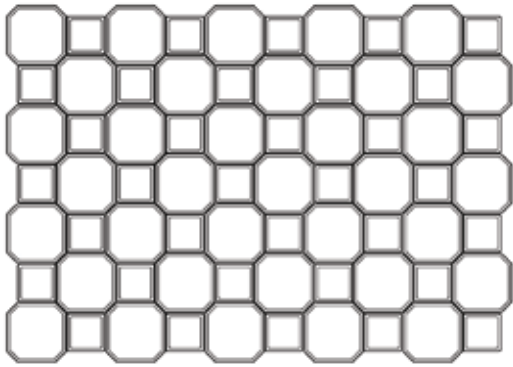

**PALLET LAYOUT OVERVIEW**

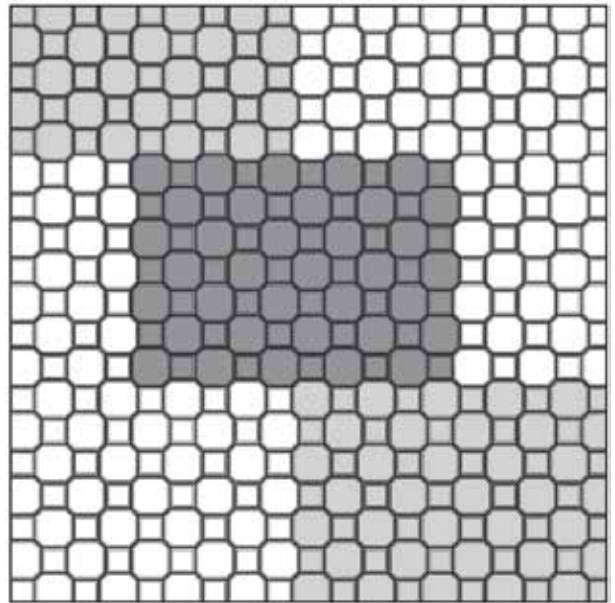

**Offset layers.**

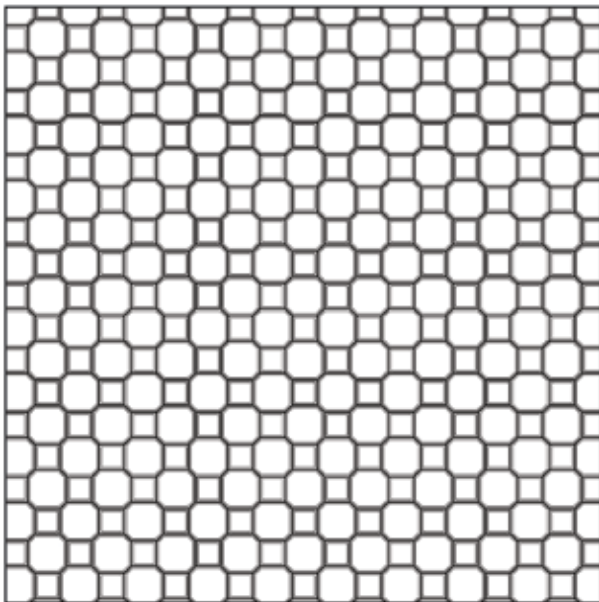

**Finished pattern.**



**CITYSCAPE FINETTA 60mm**  
Runner Bond Mech Lay

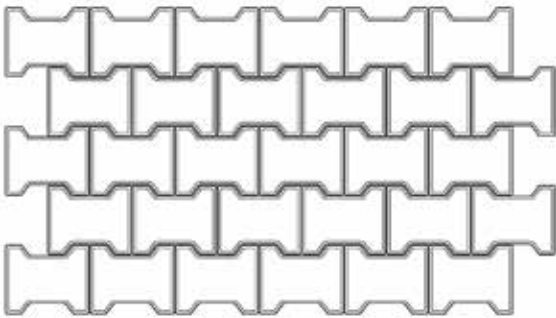

PALLET LAYOUT OVERVIEW

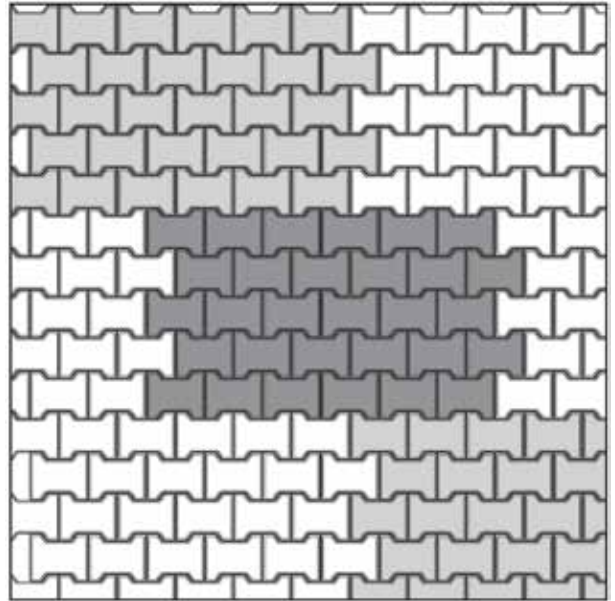

Offset layers.

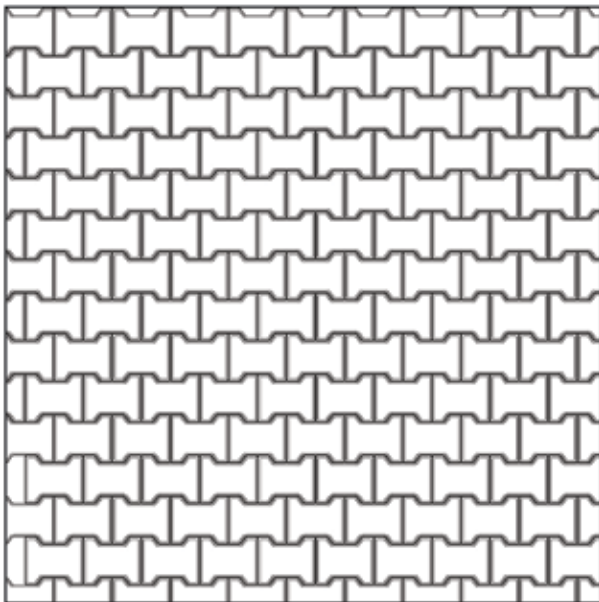

Finished pattern.

**CITYSCAPE HEXAGON 60mm**  
Runner Bond Mech Lay

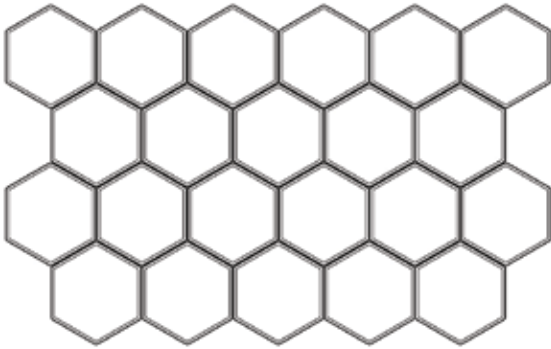

**PALLET LAYOUT OVERVIEW**

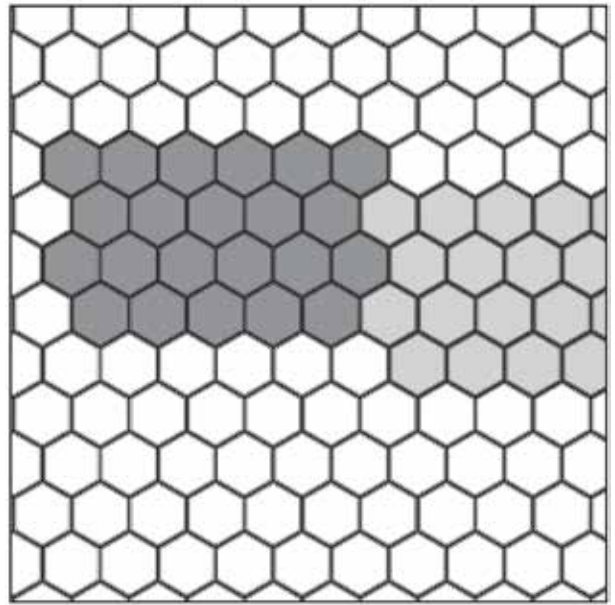

**Offset layers.**

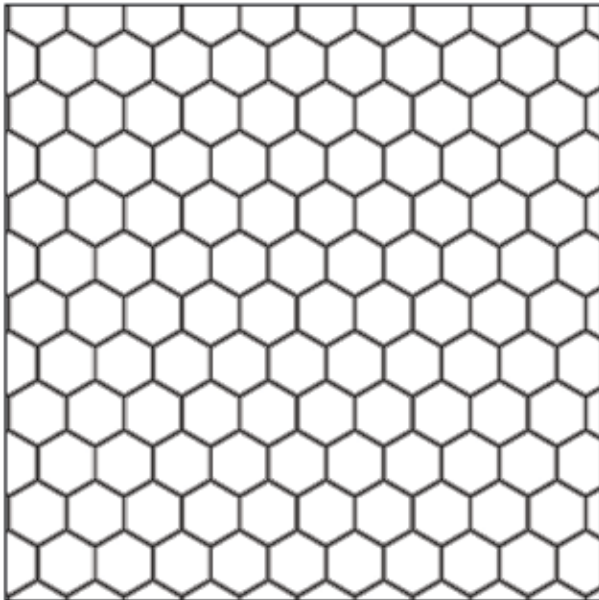

**Finished pattern.**

**CITYSCAPE TEXASSTONE 60mm**  
Runner Bond Mech Lay

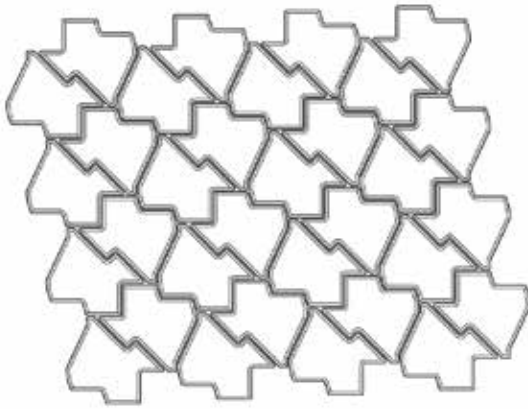

**PALLET LAYOUT OVERVIEW**

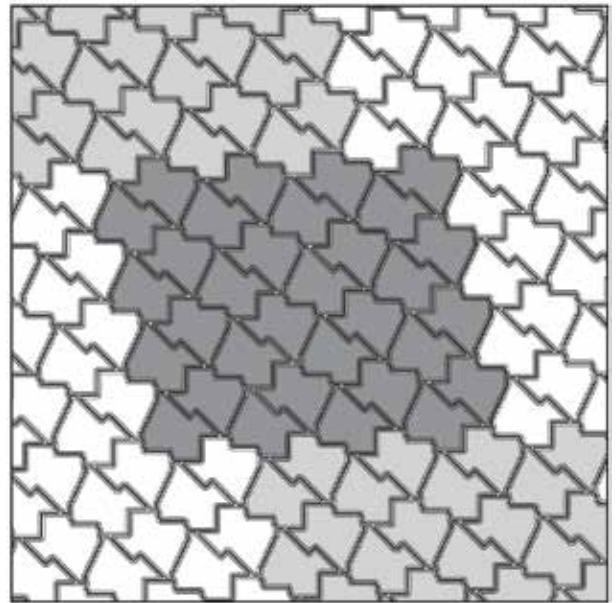

**Offset layers.**

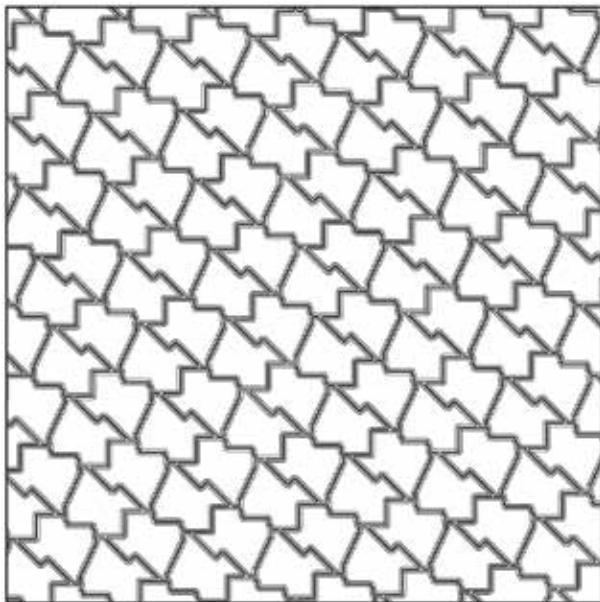

**Finished pattern.**

**CITYSCAPE ZURICH 60mm & 80mm**  
Runner Bond Mech Lay

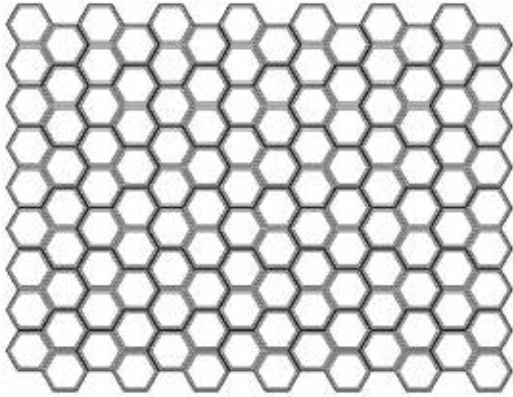

**PALLET LAYOUT OVERVIEW**

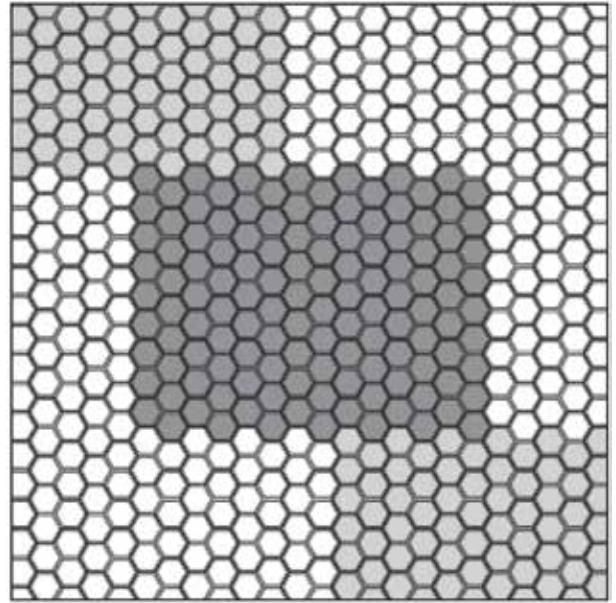

**Offset layers.**

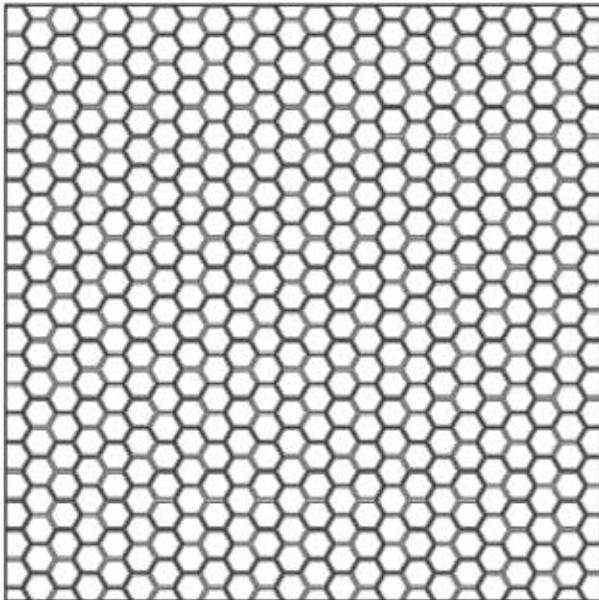

**Finished pattern.**

**MECHANICAL MOLDS INSTALLATION PATTERNS**

**ECO-CITYLOCK<sup>®</sup> 4x12 100mm**  
Stack Mech Lay

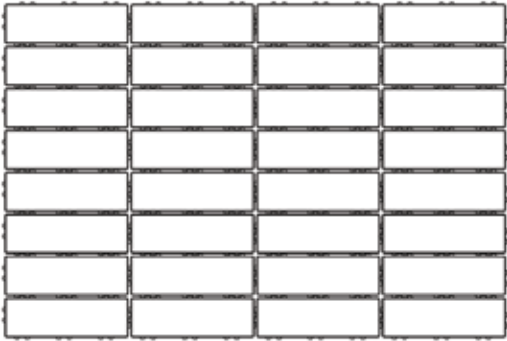

**PALLET LAYOUT OVERVIEW**

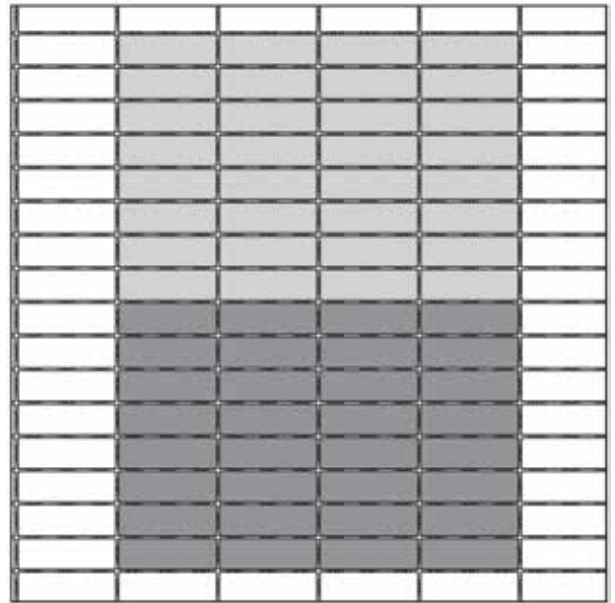

**Stack layers.**

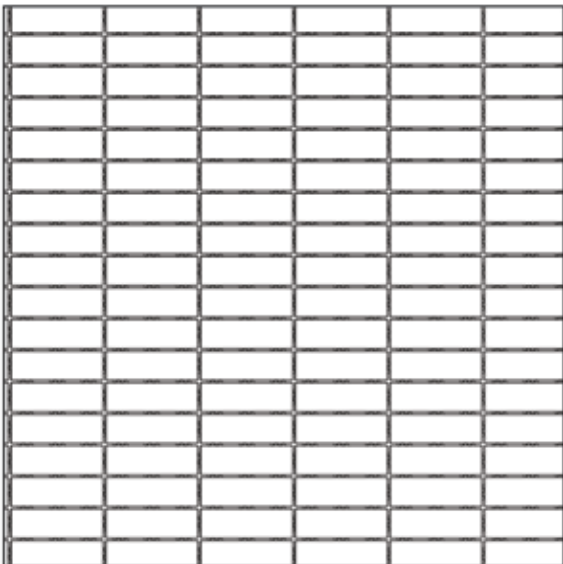

**Finished pattern.**

**ECO-CITYLOCK® 4x16 80mm**  
Stack Mech Lay

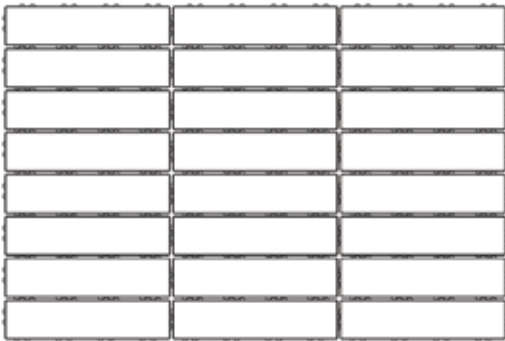

**PALLET LAYOUT OVERVIEW**

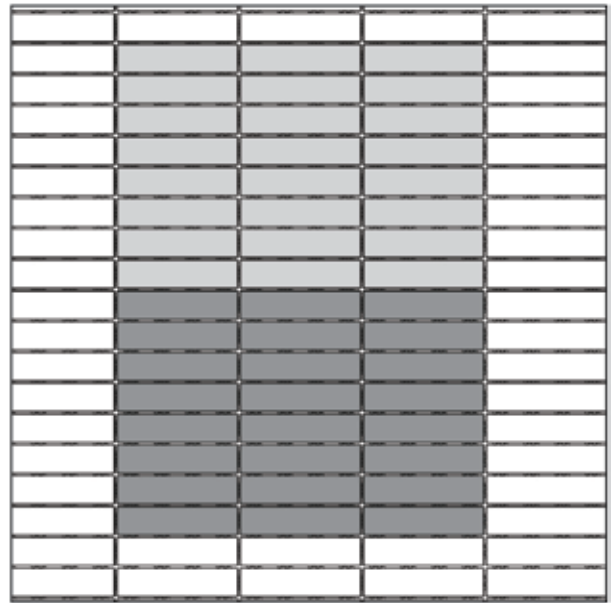

**Stack layers.**

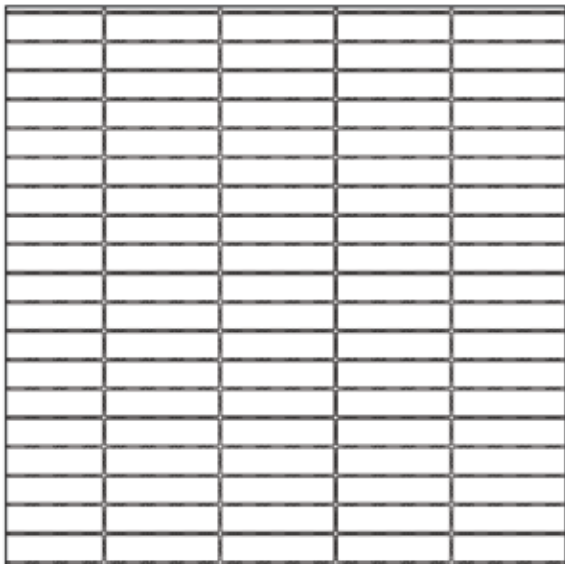

**Finished pattern.**

**MECHANICAL MOLDS INSTALLATION PATTERNS**

**ECO-CITYLOCK<sup>®</sup> 5x10 80mm**  
90° Herringbone Mech Lay

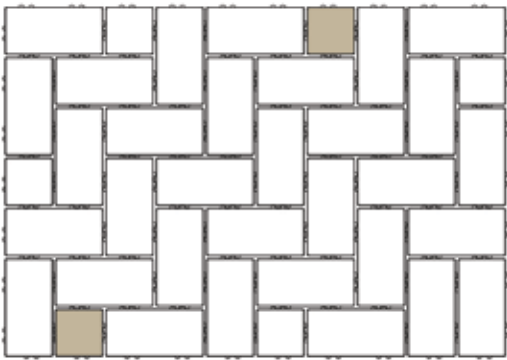

**PALLET LAYOUT OVERVIEW**

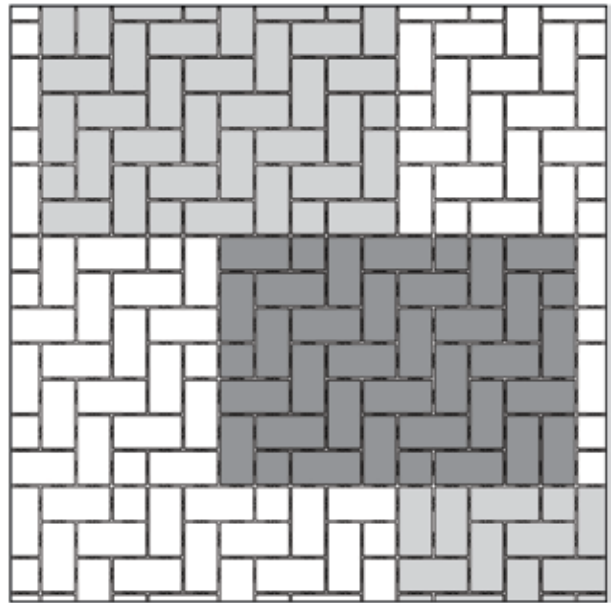

**Align layers.**

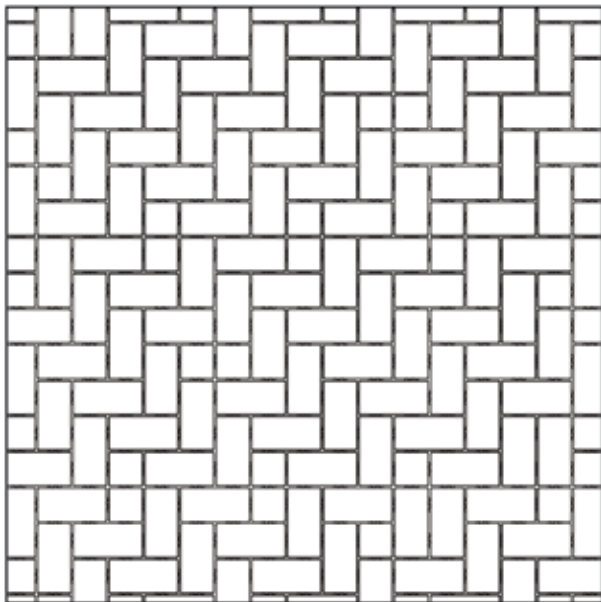

**Finished pattern.**

**ECO-CITYLOCK® L-10 80mm**  
Mech Lay

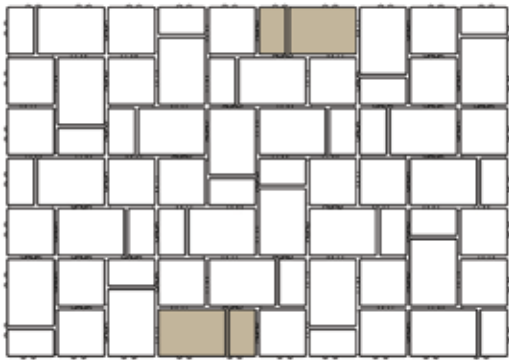

**PALLET LAYOUT OVERVIEW**

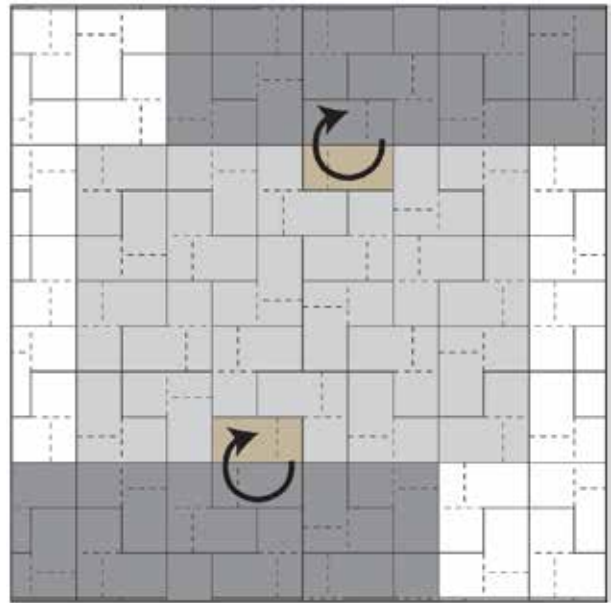

**Align layers with key.**

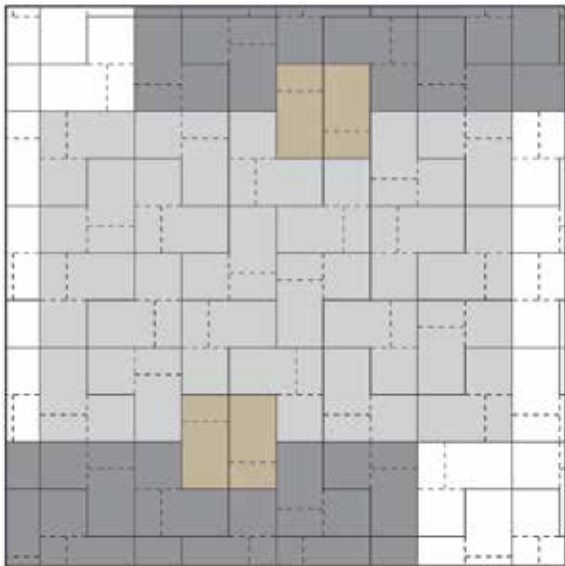

**Flip units.**

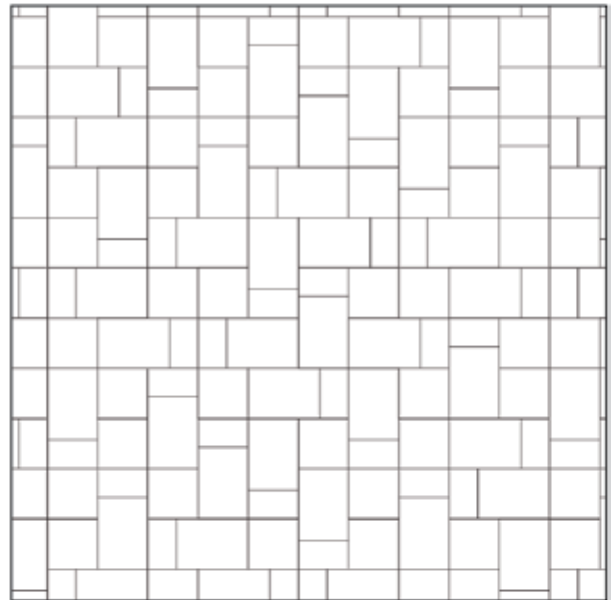

**Finished pattern.**



**ECO-VENETIAN® COMBO 80mm**  
Mech Lay

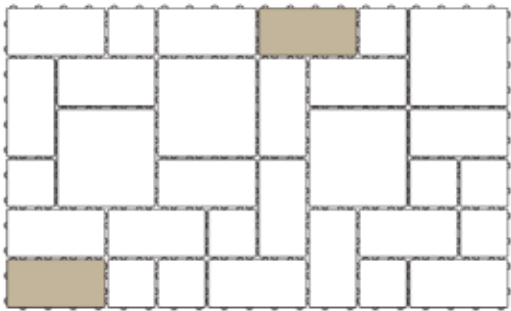

**PALLET LAYOUT OVERVIEW**

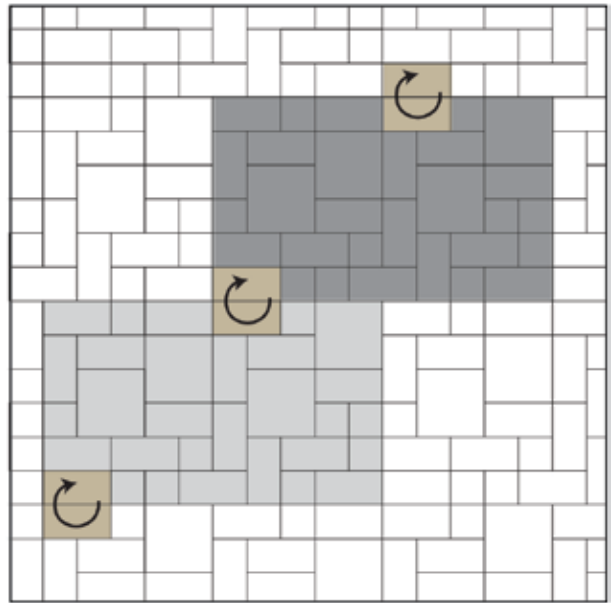

**Align layers with key.**

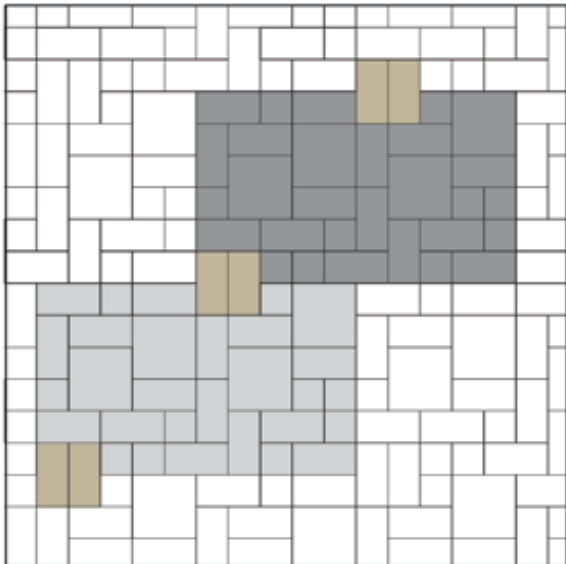

**Flip units.**

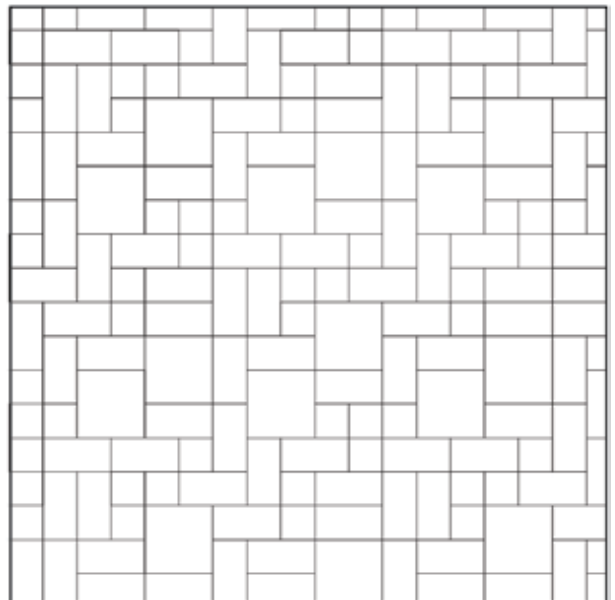

**Finished pattern.**

**MECHANICAL MOLDS INSTALLATION PATTERNS**

**HOLLAND STONE 60mm & 80mm**  
Mech Lay with Half Stones

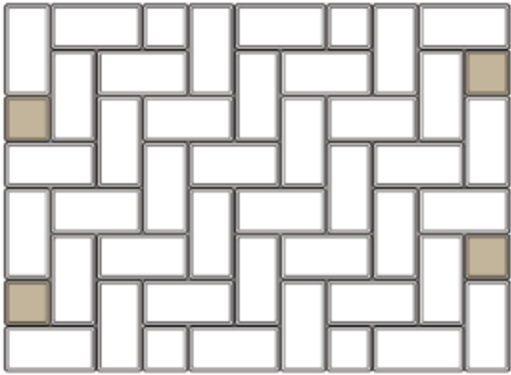

**PALLET LAYOUT OVERVIEW**

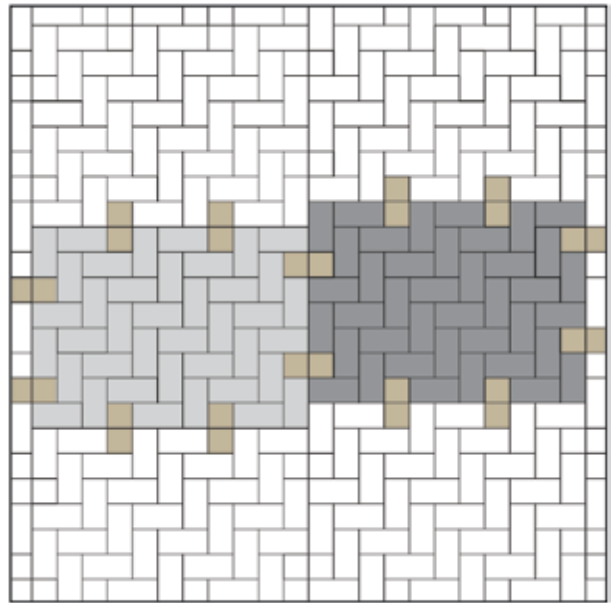

**Align key stones.**

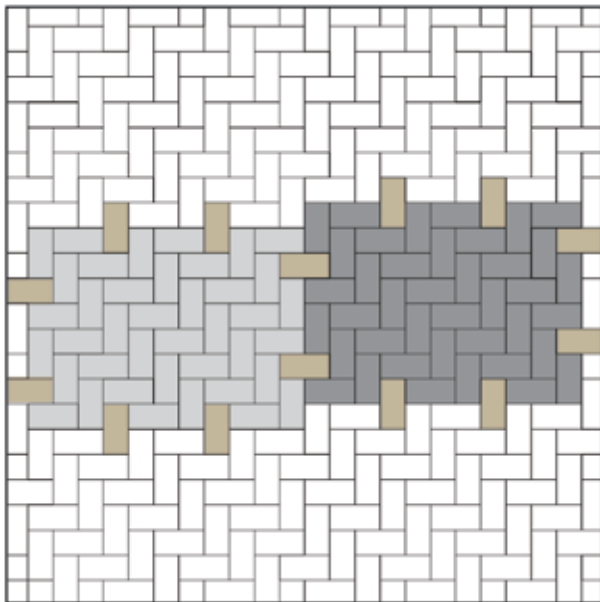

**Replace half stones with full stones.**

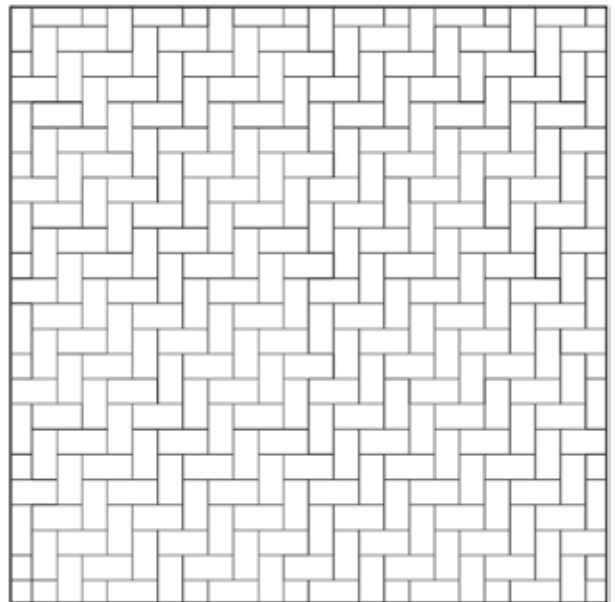

**Finished pattern.**

**MECHANICAL MOLDS INSTALLATION PATTERNS**

**HOLLAND STONE 60mm & 80mm**  
Mech Lay without Half Stones

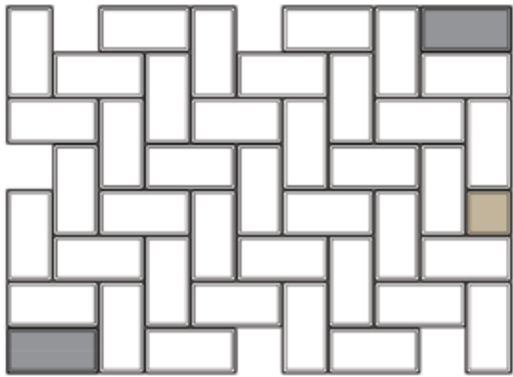

**PALLET LAYOUT OVERVIEW**  
Remove extra units.

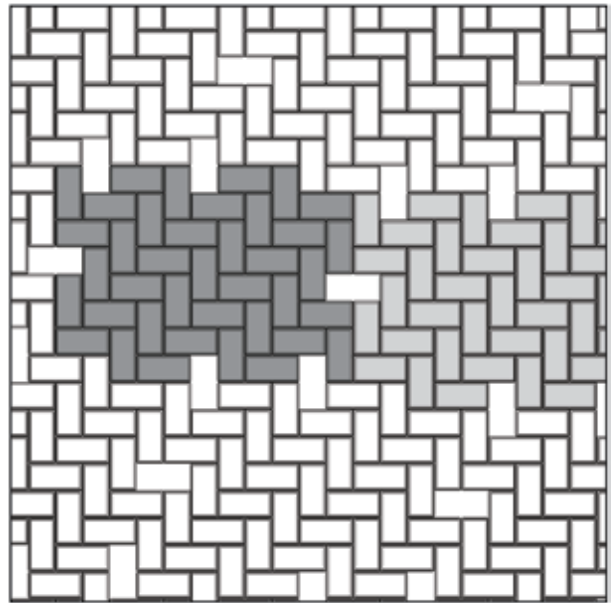

Align layers.

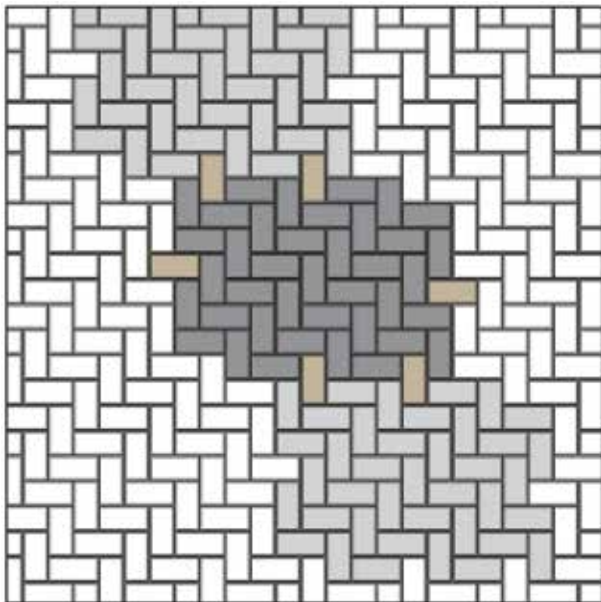

Fill in units.

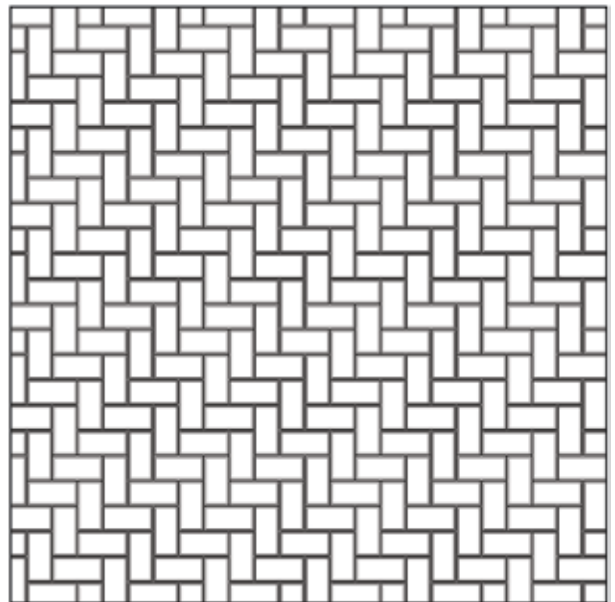

Finished pattern.

**MAXLOCK 120mm**  
Herringbone Mech Lay

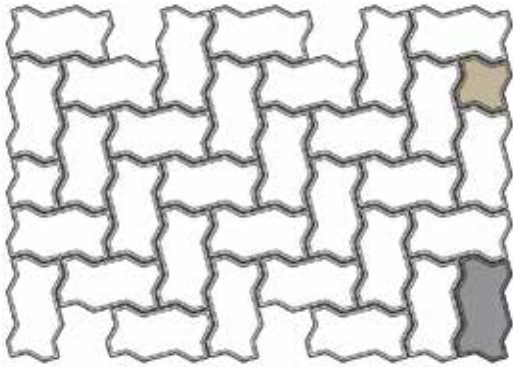

**PALLET LAYOUT OVERVIEW**  
Remove extra unit.

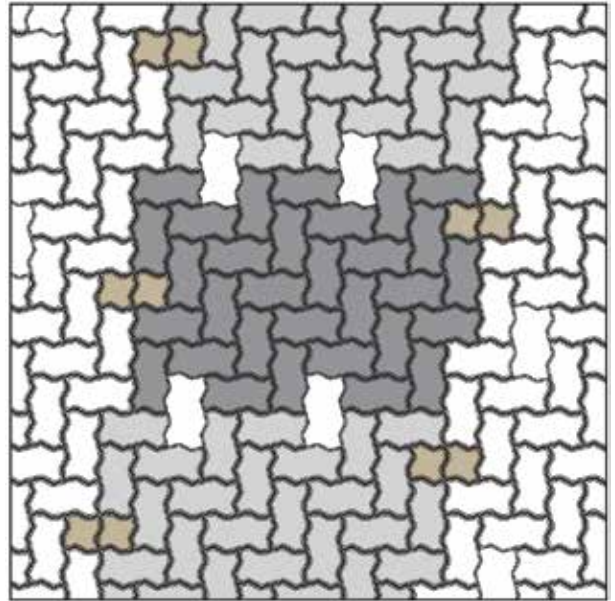

Align layers with key.

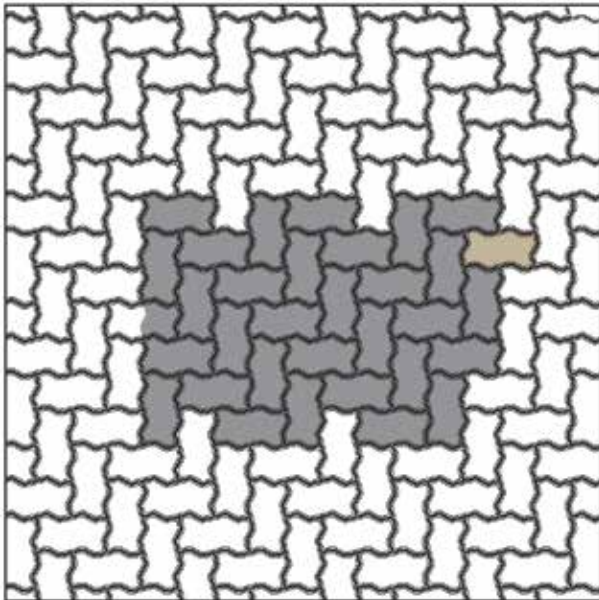

Replace key with extra units.

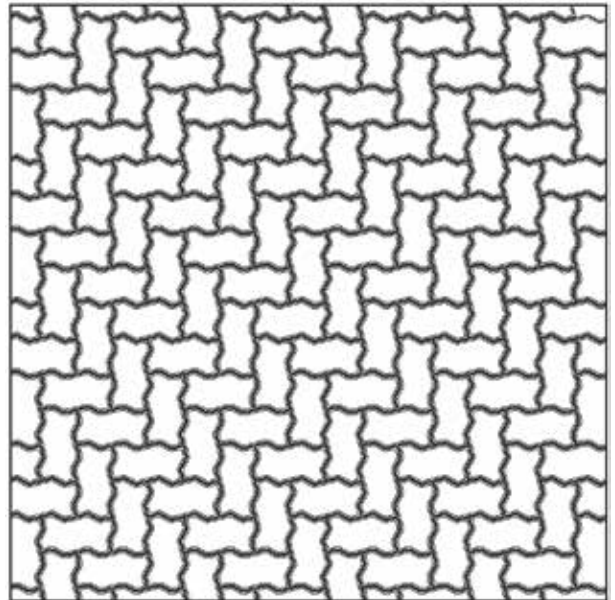

Finished pattern.

**MAXLOCK L-9 80mm & 120mm  
Mech Lay**

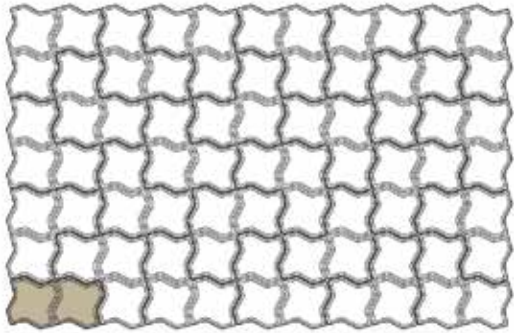

**PALLET LAYOUT OVERVIEW**

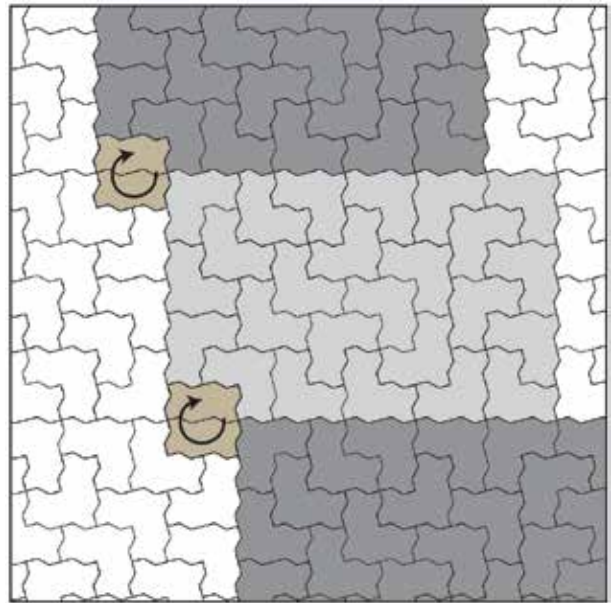

**Align layers with key.**

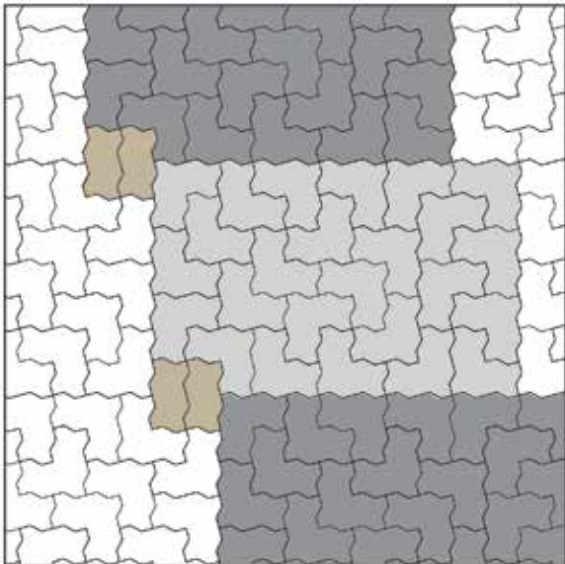

**Turn key stones.**

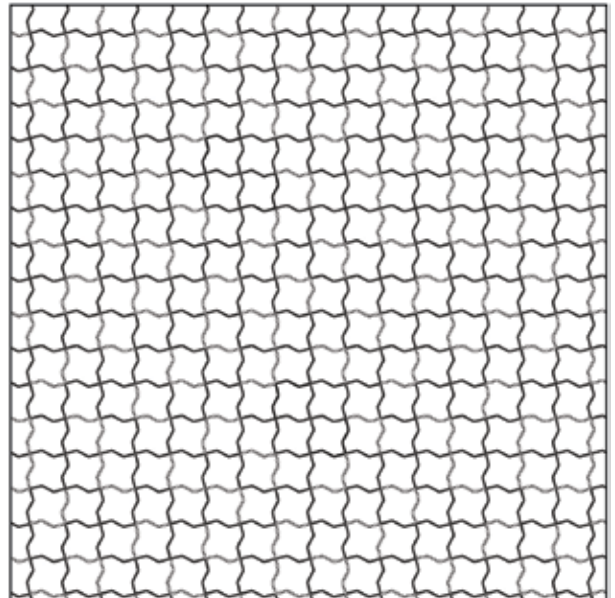

**Finished pattern.**

## MECHANICAL MOLDS INSTALLATION PATTERNS

### PLAZA STONE 60mm & 80mm Muster K Mech Lay

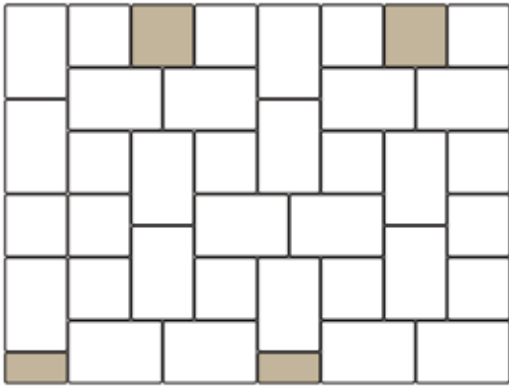

PALLET LAYOUT OVERVIEW

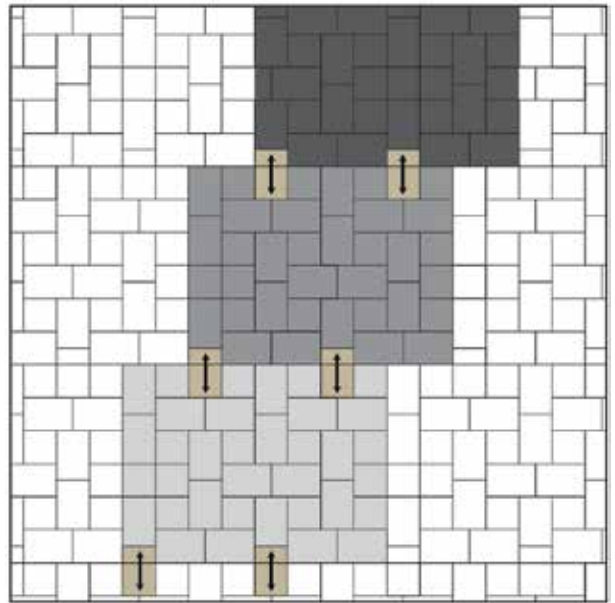

Align layers with key.

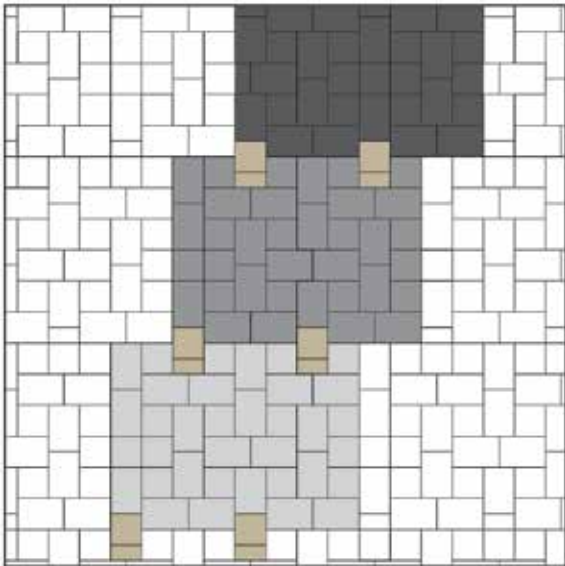

Flip units.

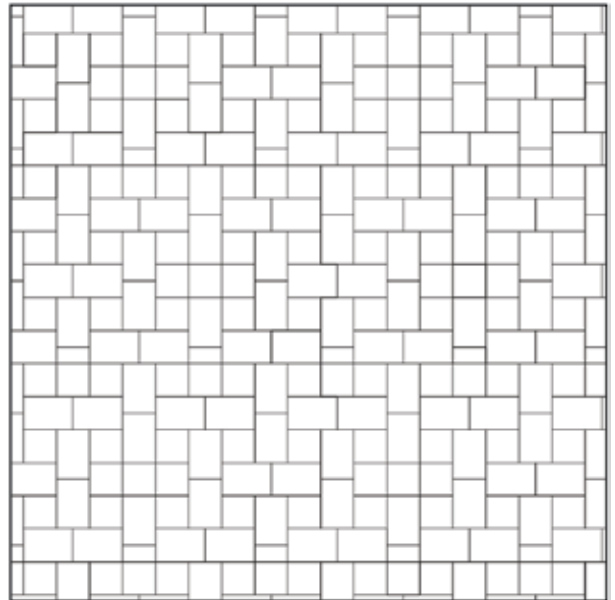

Finished pattern.

**PLAZA STONE 60mm**  
Runner Bond Mech Lay

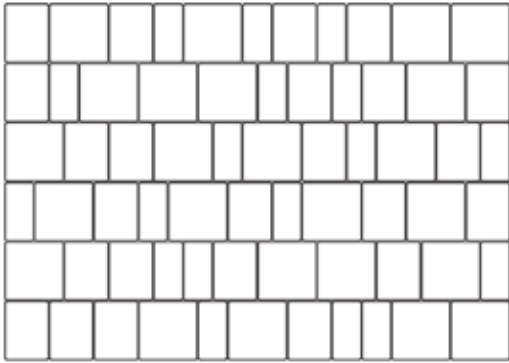

**PALLET LAYOUT OVERVIEW**

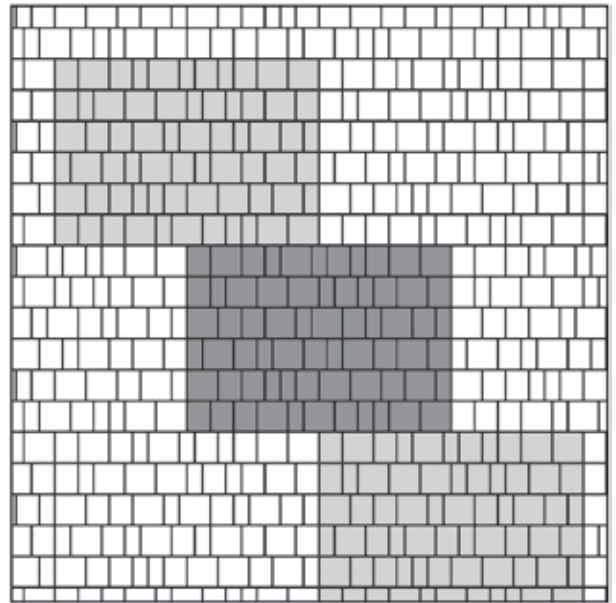

**Offset layers.**

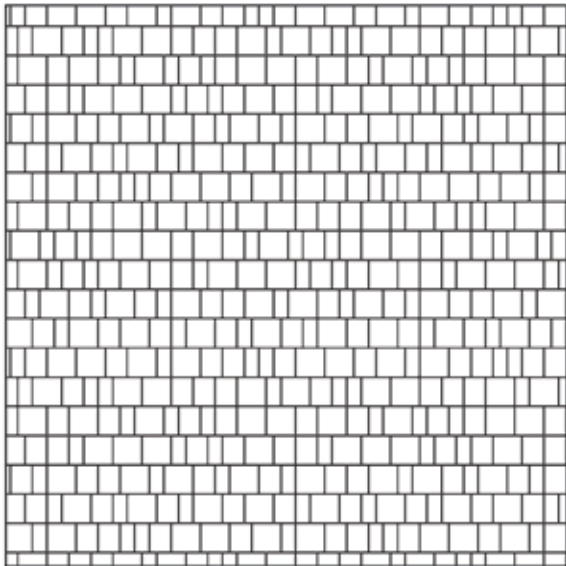

**Finished pattern.**



# PAVER INSTALLATION PATTERNS

Follow us:



©2018 The QUIKRETE Companies - Patents Pending. • KHS - 10/18

QUIKRETE and its subsidiaries (collectively QUIKRETE) reserve the right to improve its products and make changes to its specification and design without notice. The information contained herein has been compiled by QUIKRETE and to the best of its knowledge, accurately represents Keystone Hardscapes products and how it may be used in the applications which are illustrated. Site conditions, including load pressures acting on the wall, soil types and drainage conditions, may vary. Final determination of the suitability of the product for the use contemplated and the manner of product use are the sole responsibility of the user. Good construction practices and local building codes require the use of an engineered design when constructing retaining walls or free-standing walls in many conditions. Structural design and analysis should be provided by a qualified engineer.