



WHERE IMAGINATION & POSSIBILITIES MEET®

COMMERCIAL PAVER & WALL COLLECTION | VOLUME V



# Bring your vision to life...

---

Keystone® Hardscapes has been shaping the hardscape environment since the 1980s as a leader in interlocking concrete pavers. Our innovative paving solutions have been specified and installed in some of the most prestigious commercial projects across the country.

Driven by rigorous in-house research and development, Keystone® Hardscapes pavers are engineered to perform under the demanding conditions of commercial environments. With an extensive selection of colors, finishes, shapes, and sizes, our pavers offer the design flexibility and structural performance required for both pedestrian and vehicular applications.

Structural retaining walls are the foundation of our legacy. Our wall products are a trusted choice for engineers, architects, and contractors worldwide, delivering proven solutions for commercial, municipal, industrial, transportation/DOT, and residential applications. Our sister brand, Keystone® Retaining Wall Systems, is on the leading edge of new product development and engineering support.

Beyond products, Keystone® Hardscapes provides industry-leading design tools and expert services to support every phase of your project—helping ensure efficiency, accuracy, and long-term success.

Locally made. Nationally trusted. Partner with Keystone® Hardscapes to bring strength, performance, and design excellence to your next commercial project.

Find our latest product information at:  
**[keystonehardscapes.com](http://keystonehardscapes.com)**

QUIKRETE and its subsidiaries (collectively QUIKRETE) reserve the right to improve its products and make changes to its specification and design without notice. The information contained herein has been compiled by QUIKRETE and to the best of its knowledge, accurately represents Keystone Hardscapes products and how they may be used in the applications which are illustrated. Site conditions, including load pressures acting on the wall, soil types and drainage conditions, may vary. Final determination of the suitability of the product for the use contemplated and the manner of product use are the sole responsibility of the user. Good construction practices and local building codes require the use of an engineered design when constructing retaining walls or freestanding walls in many conditions. Structural design and analysis should be provided by a qualified engineer.

## ON THE COVER:

**TMC HELIX PARK - Houston, TX**

**Products & Colors:** CityScape® ADA, CityStone™, Eco-CityLock®, and Holland Stone in Charcoal, Schlegal Tan and Titanium White **Finishes:** Dura Denz, Shot Blast and Quartex

**Landscape Architect:** Mikyoung Kim Design **Installer:** Gulf Coast Pavers

# Table of Contents

---

<b>Section One: Paver Applications.....</b>	<b>4-5</b>
Paver Finishes.....	6
Dura Denz®.....	7
Aristone™.....	8
Carriage Stone.....	9-11
CityLock®.....	12-13
CityScape Hexagon.....	14-15
CityScape Pentagon.....	16-17
CityScape Symmetry.....	18-19
CityStone™.....	20-29
Elon.....	30
Granette Setts.....	31
Hexagon.....	32-33
Holland Stone.....	34-40
Holland ADA.....	41
Panorama™.....	42-43
Plank.....	44-45
Shellstone.....	46-47
Venetian®.....	48-49
Verona™.....	50-57
<b>Section Two: Permeable Paver Applications.....</b>	<b>58-59</b>
Eco-CityLock®.....	60-63
Eco-Hexaplank®.....	64
Eco-Porta™.....	65-67
Eco-Venetian®.....	68-69
<b>Section Three: Wall Applications.....</b>	<b>70-71</b>
Wall Finishes.....	72
Broadstone®.....	73-77
Keystone Compac®.....	78-83
Keystone Standard®.....	84
Regal Stone® Pro.....	85-88
Stonegate®.....	89-91



## Family of Companies

---



[keystonehardscapes.com](http://keystonehardscapes.com)



[oberfields.com](http://oberfields.com)



[tremron.com](http://tremron.com)



[flagstonepavers.com](http://flagstonepavers.com)

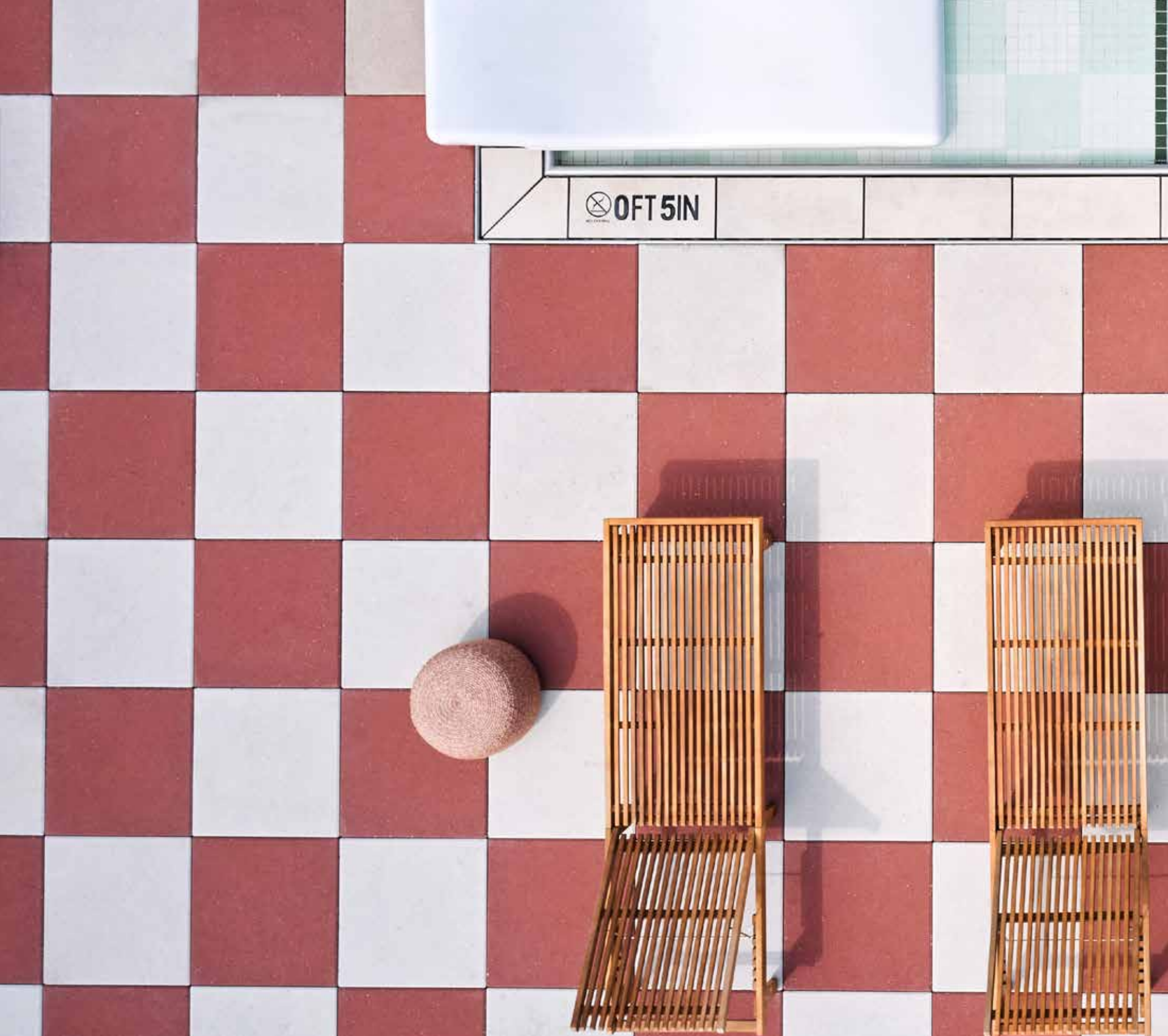

**PEDESTAL SET ROOFTOP POOL DECK APPLICATION - New Orleans, LA**

**Products & Colors:** CityStone™ 24x24 in Limestone and River Red **Finishes:** Standard  
**Installer:** Tony Pavers

3FT6IN

3FT6IN

SECTION ONE

# PAVER

APPLICATIONS

# Paver Finishes

---

Our pavers provide enduring beauty with unlimited design flexibility. The breadth of our portfolio is supported by our dedication to product quality, performance and customer service. Regardless of your space and application needs, our collection of pavers offers a wide variety of colors, patterns, sizes and textures to handle the project. Speak with your local Keystone Hardscapes representative to confirm options for your market.



## **DURA DENZ®**

Our premium face mix product that is colorfast with a dense, aggregate-free texture



## **DURA DENZ® SHOT BLAST**

Shot Blast face mix adds another level of color contrast and surface texture

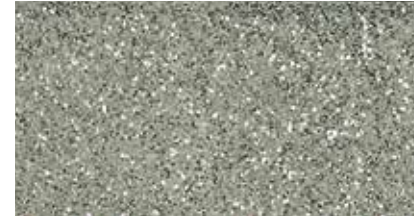

## **SHOT BLAST**

Shot Blast process removes surface layer to create texture and reveal inner aggregates



## **SHELLSTONE**

Blends oyster shells and coquina in a ground face texture



## **QUARTEX™**

Exposed specialty aggregate face mix surface utilizes options of natural granite, quartz and obsidian



## **CLASSIC SPLIT**

Classic Split line with textured, hard-split surface that offers the look of natural Old World Stone



## **CLEFTED**

Chamferless edge with a slightly irregular and rippled appearance



## **SPLIT**

Timeless appearance of natural granite



## **ANTIQUED**

Worn and gracefully aged



## **EMBOSSED**

Slightly rounded edges with softened surface undulation



## **STANDARD**

Classic, thru mix surface



## **TUMBLED**

Well-weathered charm

*Finish availability varies by region.*



# SEE THE DIFFERENCE. FEEL THE DIFFERENCE. DESIGN TO BE DIFFERENT.



Dura Denz® is a game-changing advancement in face mix technology for segmental concrete paver products.

Powered by our state-of-the-art manufacturing process, Dura Denz® delivers a strong structural base coupled with a remarkably tight, aggregate-free surface. Engineered to resist chipping, scratching, and fading, Dura Denz® pavers are built to perform - and designed to impress.

The result is pavers that combine striking beauty with long-lasting durability, setting a new standard in hardscape performance.



DURA DENZ®

COARSE

FINE

Standard thru mix pavers are coarse with visible aggregate on the paver surface. They are manufactured to exceed all ASTM standards for quality and strength.

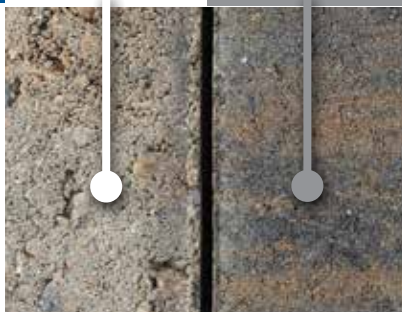

Face Mix technology provides an exceptional paver with a strong aggregate base and a top layer that's colorfast and resilient to wear and tear. ASTM compliant.



EXTREMELY DURABLE



COLOR FADE RESISTANT



EXCEEDS ASTM STANDARDS



DENSE TOP-LAYER



AMERICAN OWNED AND MADE



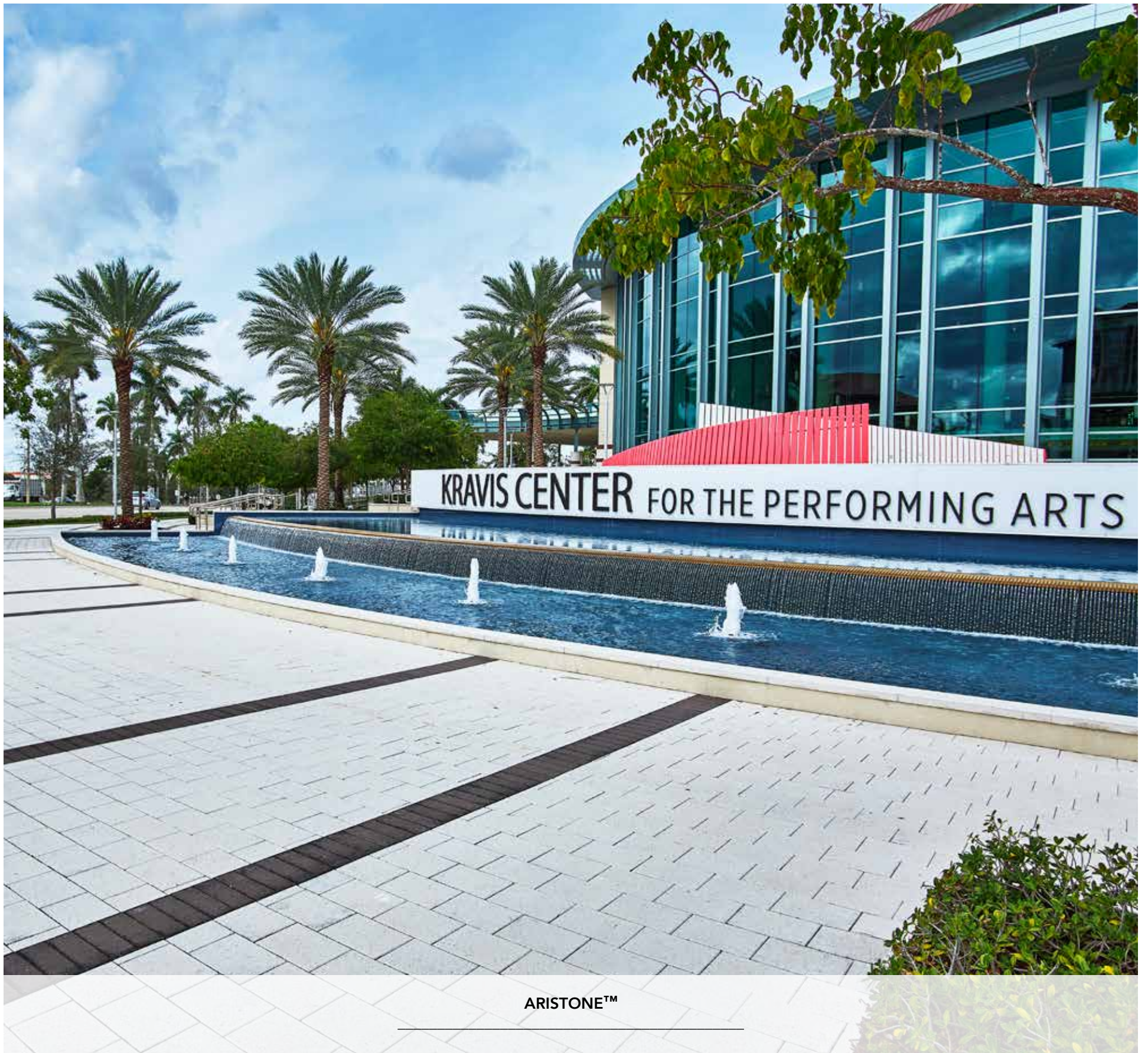

ARISTONE™

**KRAVIS CENTER - Palmetto, FL**

**Products & Colors:** Tremron Aristone™ in White **Finishes:** Ground Face

**Installer:** Custom Brick Pavers



CARRIAGE STONE™ / HOLLAND STONE

**RAMBLER ROAD - Dallas, TX**  
**Products & Colors:** Carriage Stone™ and Holland Stone in Custom Color and Tan **Finishes:** Split and Standard  
**Installer:** SYB Construction



CARRIAGE STONE™ / CITYSCAPE ADA / CITYSTONE™ / HOLLAND STONE

**WOODLANDS PLAZA - Woodlands, TX**

**Products & Colors:** Carriage Stone™, CityScape ADA, CityStone™, and Holland Stone in Buff, Charcoal and Limestone **Finishes:** Standard  
**Landscape Architect:** LJA Planning & Landscape Architecture **Installer:** Paver Connection

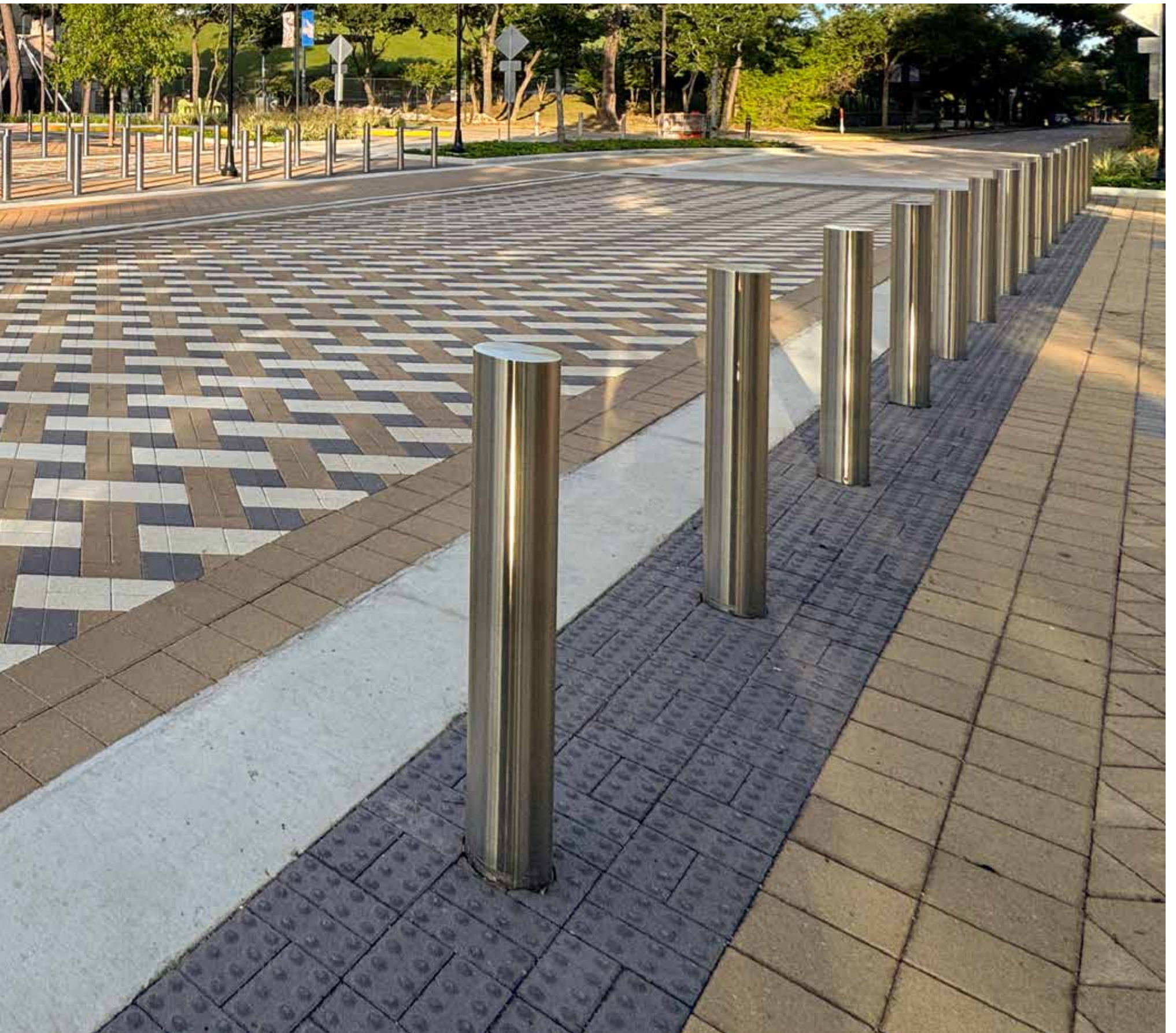



**WESTIN HOTEL GAS SOUTH - ATLANTA, GA**

**Products & Colors:** CityLock® 4x12, CityStone® Demi, 12x12, Holland ADA in Caststone, Charcoal, Chicago Blend, Dark Charcoal, Limestone and Pewter **Finishes:** Standard  
**Landscape Architect:** Lose Design **Installer:** Russell Landscape



**SPRINGDALE GREEN - Austin, TX**

**Products & Colors:** CityLock® 6x12 False Joint in Charcoal & Pewter **Finishes:** Standard & Shot Blast  
**Landscape Architect:** dwg. **Installer:** Clean Scapes



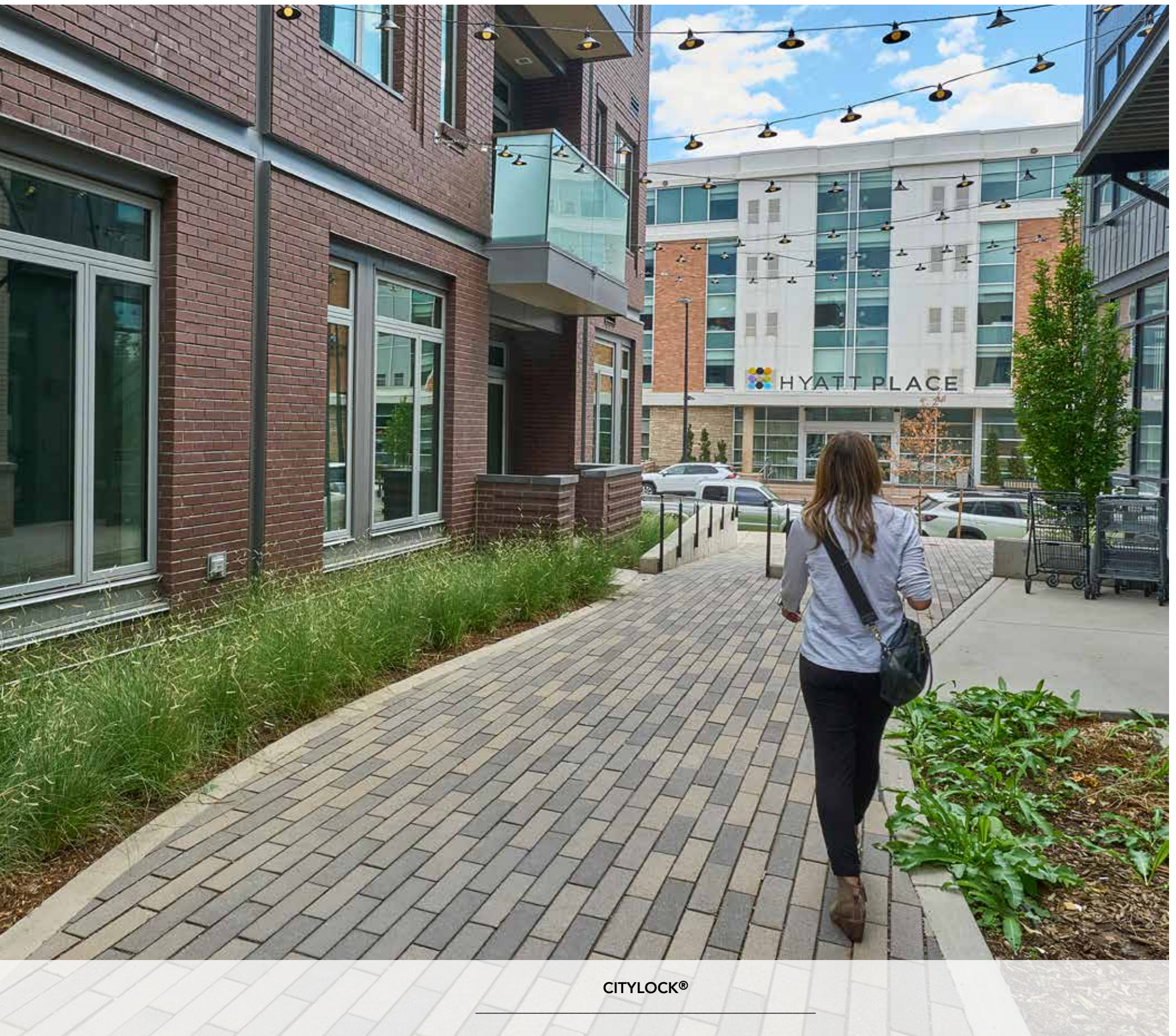

CITYLOCK®

**31ST & PEARL - Boulder, CO**  
**Products & Colors:** CityLock® 4x16 in Charcoal, Limestone and Pewter **Finishes:** Standard  
**Installer:** Rocky Mountain Hardscapes



## CITYSCAPE HEXAGON

---

### OLD TOWN SQUARE - Fort Collins, CO

**Products & Colors:** Cityscape Hexagon in 3 Tone Brown and Light Almond **Finishes:** Standard  
**Installer:** Rocky Mountain Hardscapes



**MULTI-FAMILY COMPLEX - Birmingham, AL**  
**Products & Colors:** Cityscape Hexagon in Sand **Finishes:** Standard  
**Installer:** Professional Building Services



**INNOVATION BUILDING - Oklahoma City, OK**  
**Products & Colors:** Cityscape Hexagon in Charcoal, Pewter and White **Finishes:** Dura Denz  
**Installer:** Elevated Pavers & Stone



CITYSCAPE PENTAGON

**CONFLUENCE PARK - San Antonio, TX**

**Products & Colors:** CityScape Pentagon in Custom Caststone **Finishes:** Standard

**Architect:** Lake / Flato **Landscape Architect:** Rialto Studio **Installer:** Cribley Enterprises





### CITYSCAPE SYMMETRY

---

**JONQUIL APARTMENTS - Smyrna, GA**

**Products & Colors:** CityStone™ 6x6 in Charcoal, CityScape Symmetry in Chicago Blend **Finishes:** Standard  
**Architect:** Geheber Lewis Associates **Landscape Architect:** B+C Studio **Installer:** The Landscape Guys



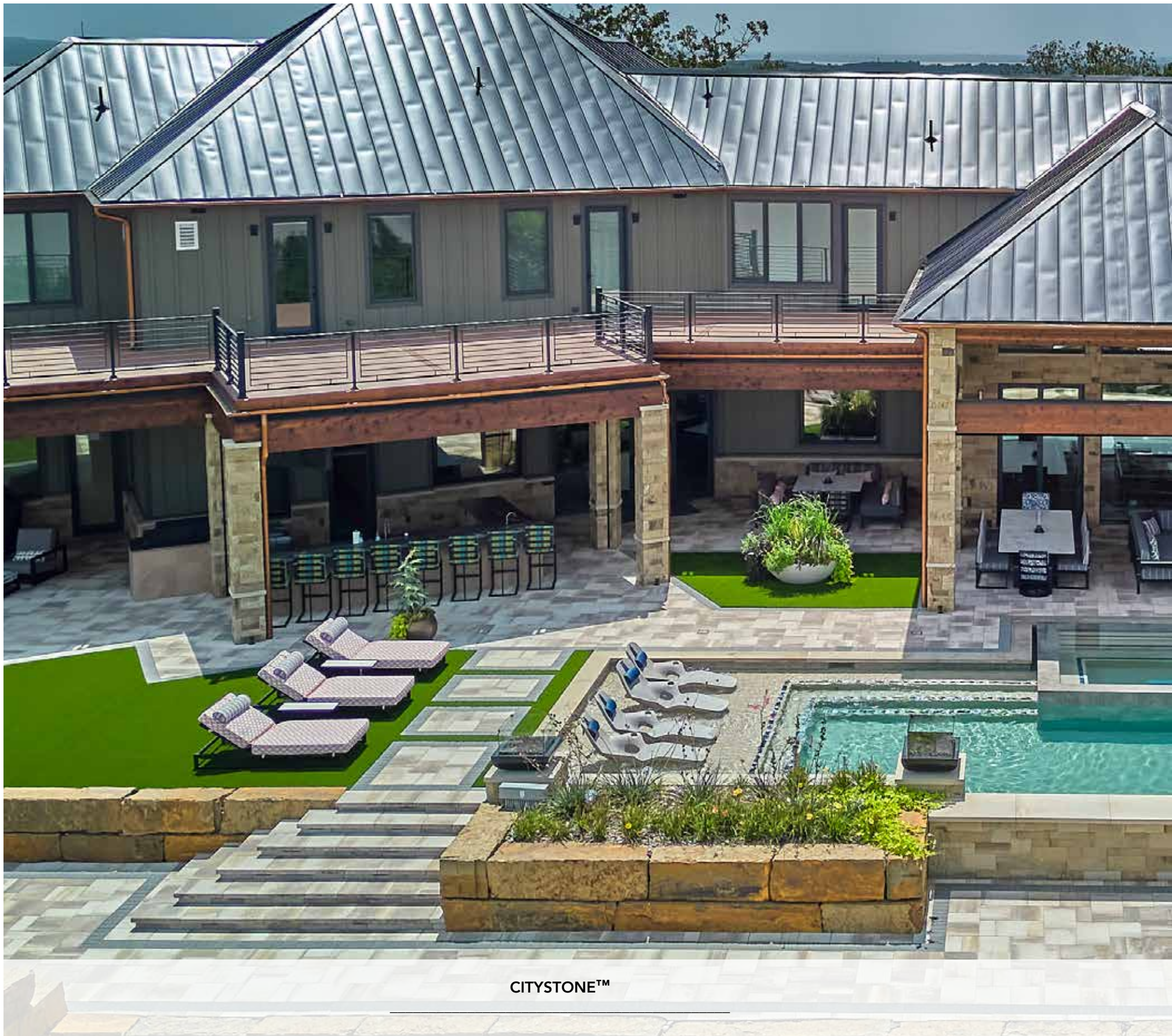

CITYSTONE™

PRIVATE RESIDENCE - Eufaula, OK

Products & Colors: CityStone™ Supra in Hilltop Blend Finishes: Standard

Installer: ACE Pools





CITYSTONE™

**CROSSCREEK APARTMENTS - Fulshear, TX**

**Products & Colors:** CityStone™ Demi in Café and Holland in Tan **Finishes:** Standard

**Installer:** Monarch Pools

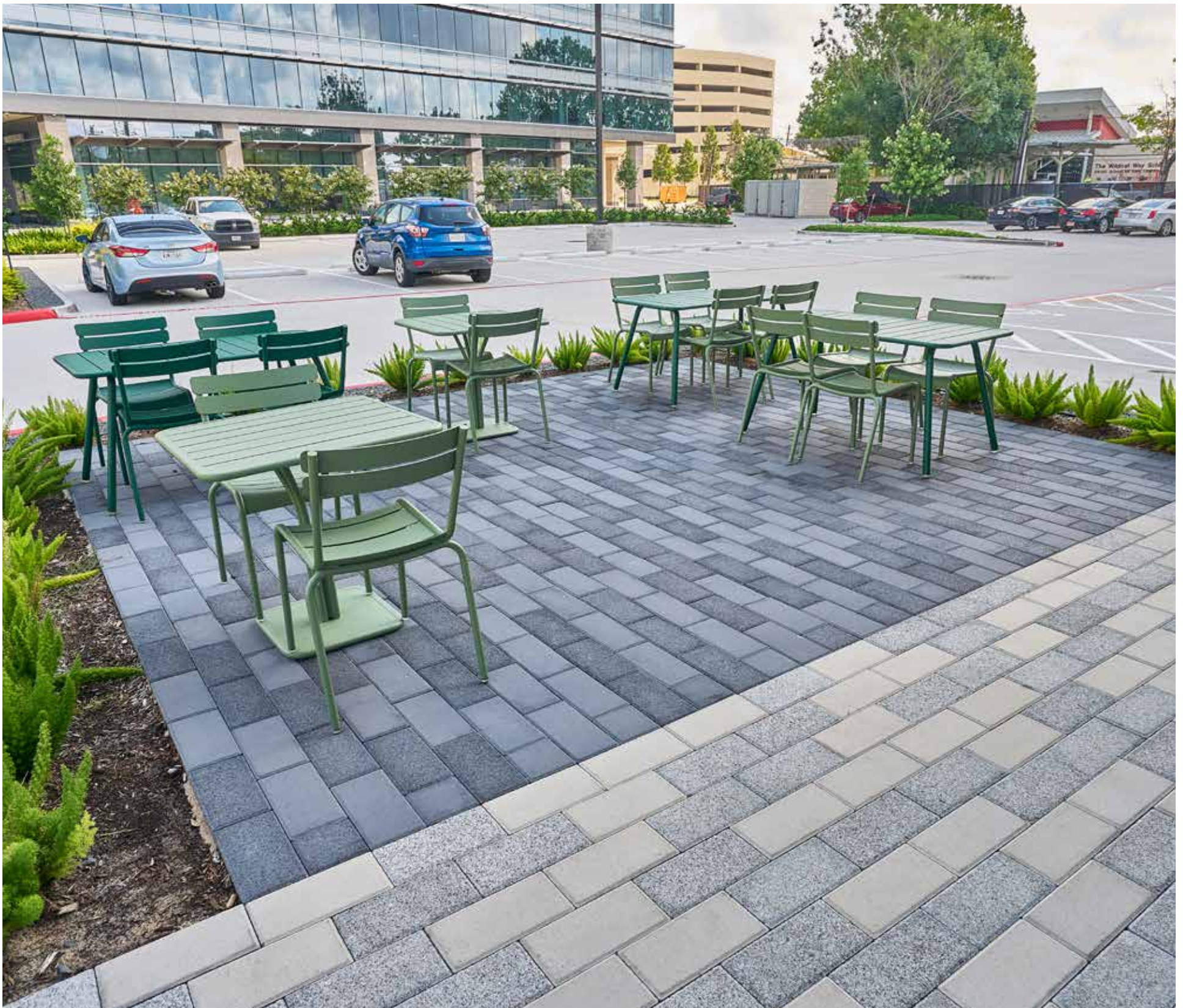

CITYSTONE™

**TOWN AND COUNTRY RETAIL - Houston, TX**

**Products & Colors:** CityStone™ 6x12 Saturated in Charcoal, Black Obsidian, Pewter, White, Salt and Pepper **Finishes:** Dura Denz, Quartex, Shot Blast, and Standard  
**Landscape Architect:** KW Landscape Architects **Installer:** Solter Contractors



CITYSTONE™

**WHITNEY NATIONAL BANK PLAZA - New Orleans, LA**  
**Products & Colors:** CityStone™ 12x12 in Linen **Finishes:** Standard  
**Installer:** Rotolo Consultants, Inc. (RCI)

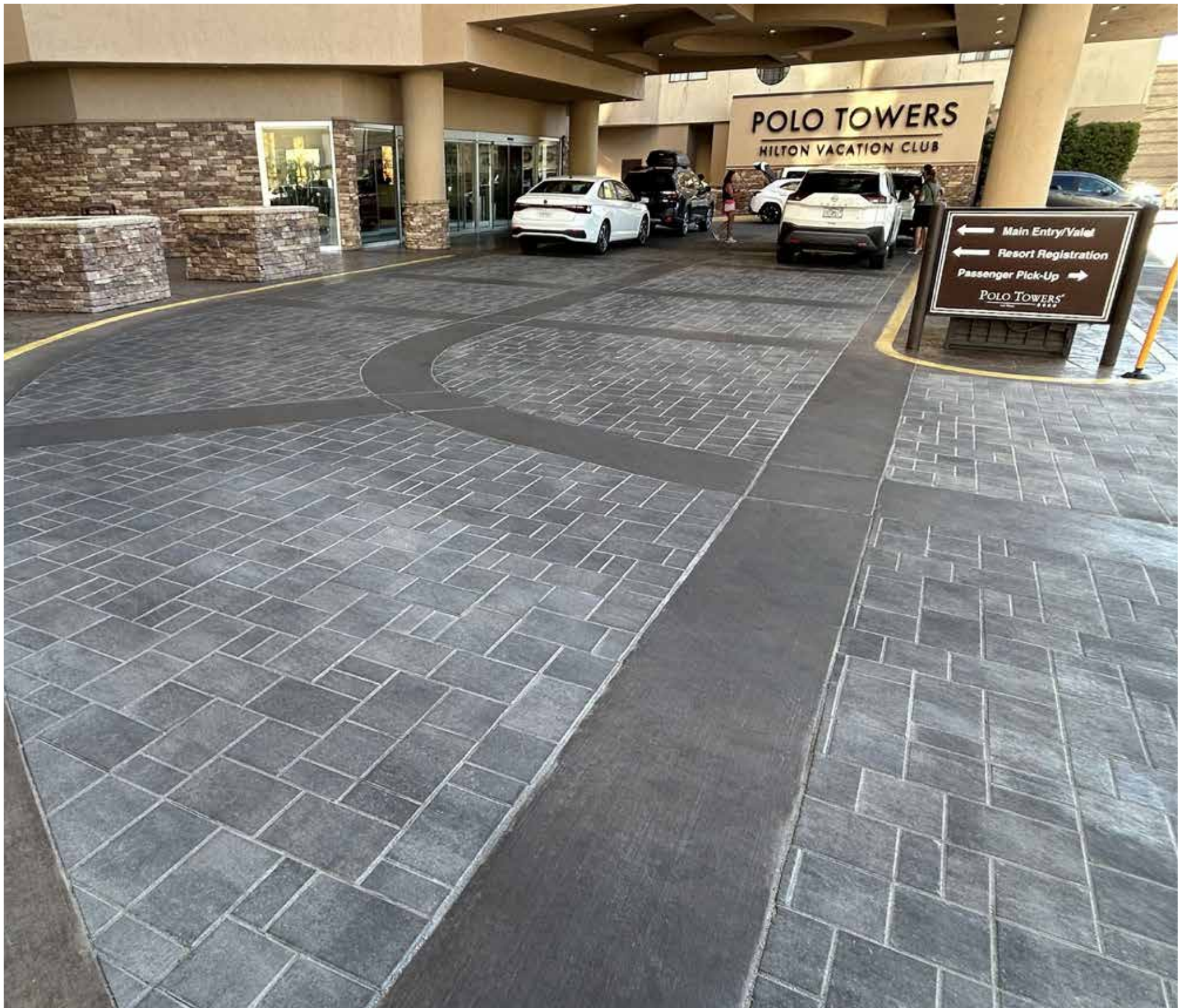

CITYSTONE™

**POLO TOWERS - Las Vegas, NV**  
**Products & Colors:** CityStone™ Demi in Antique Pewter **Finishes:** Standard  
**Installer:** Par 3 Landscape Management

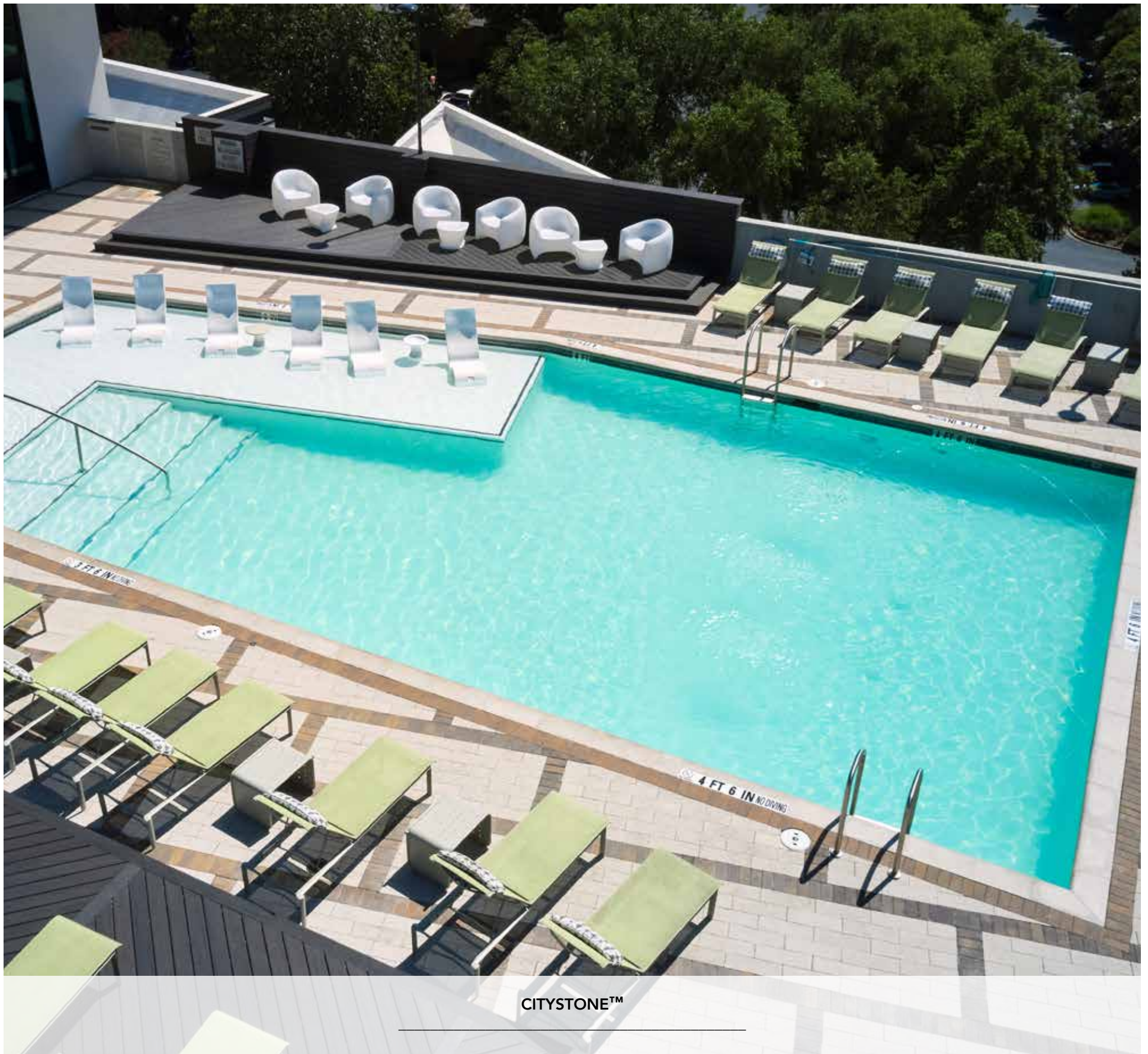

CITYSTONE™

**THE MADDUX AT SHADOWOOD - Atlanta, GA**

**Products & Colors:** CityStone® 6x12 in Caststone and Holland Stone in Chattanooga Sandstone **Finishes:** Standard

**Installer:** Worthing SE / JLL

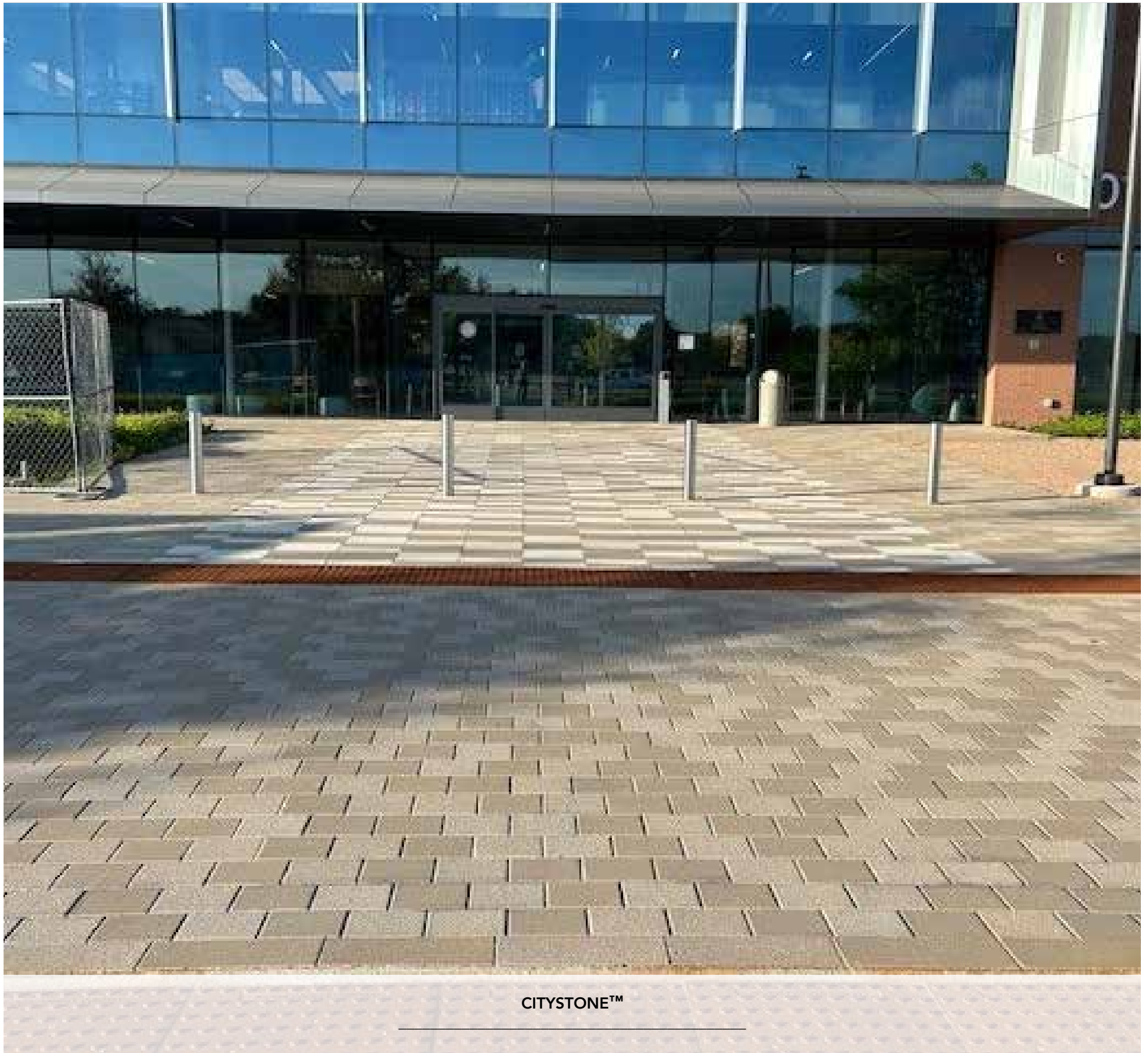

CITYSTONE™

**TARRANT COUNTY COLLEGE - Arlington, TX**  
**Products & Colors:** CityStone™ 6x9 in Tan **Finishes:** Standard, Shot Blast  
**Installer:** PavePro

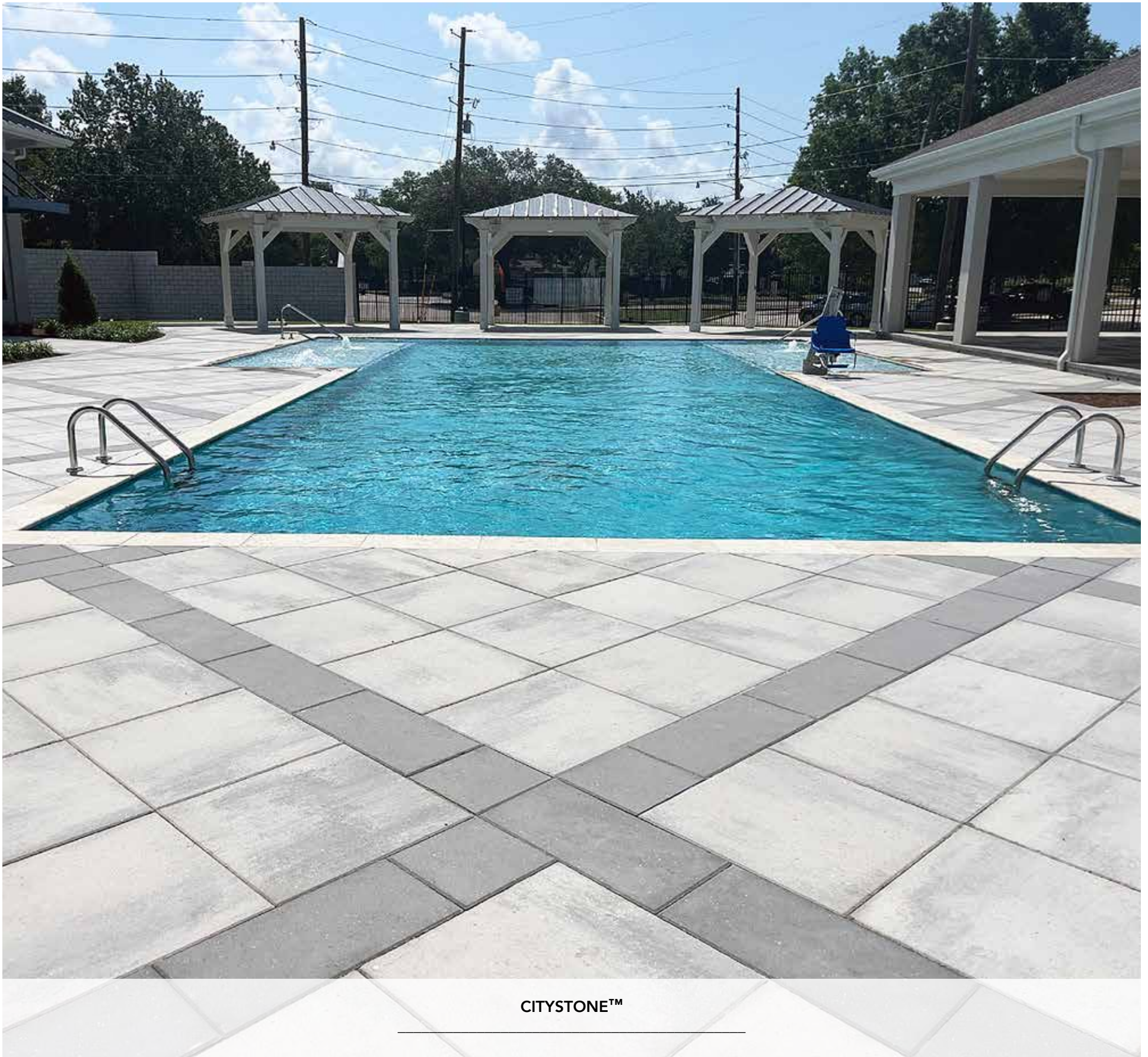

CITYSTONE™

---

**ALLUVIA APARTMENTS - Kenner, LA**

**Products & Colors:** CityStone™ 12x24 and CityStone™ 24x24 in White Pewter **Finishes:** Standard

**Installer:** Pool & Spa Center / Lake Development



CITYSTONE™

---

**NOVUS SKY RIDGE - Lonetree, CO**  
**Products & Colors:** CityStone™ 24x24 Pedestal Set in Gunsmoke **Finishes:** Dura Denz  
**Landscape Architect:** BSB Design **Installer:** Alpha Roofing



ELON™

**SOUTHWEST RESEARCH INSTITUTE - San Antonio, TX**

**Products & Colors:** Elon™ in Antique Pewter, Limestone and Pewter **Finishes:** Standard  
**Landscape Architect:** Dunaway **Installer:** Gulf Coast Pavers

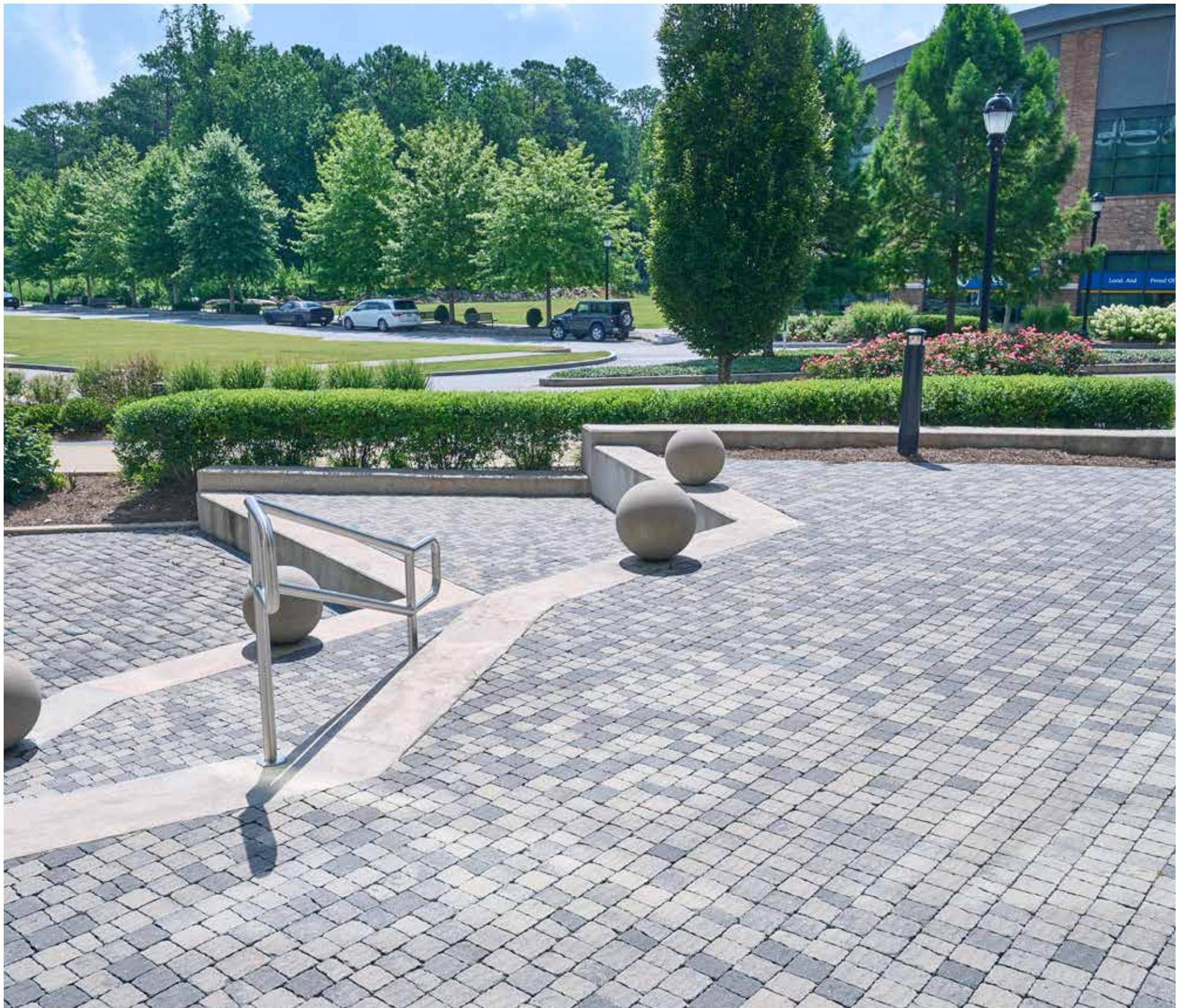

GRANETTE SETTS

**THE LIGHTS AT NORTHWINDS APARTMENTS - Atlanta, GA**  
**Products & Colors:** Granette Setts in Chicago Blend **Finishes:** Tumbled  
**Installer:** Worthing SE / JLL



## HEXAGON

DELL WEB - Jacksonville, FL

**Products & Colors:** Tremron Hexagon in Light Huntington, Natural, and White **Finishes:** Standard  
**Landscape Architect:** Basham & Lucas Design Group **Installer:** Dickey Smith & Company

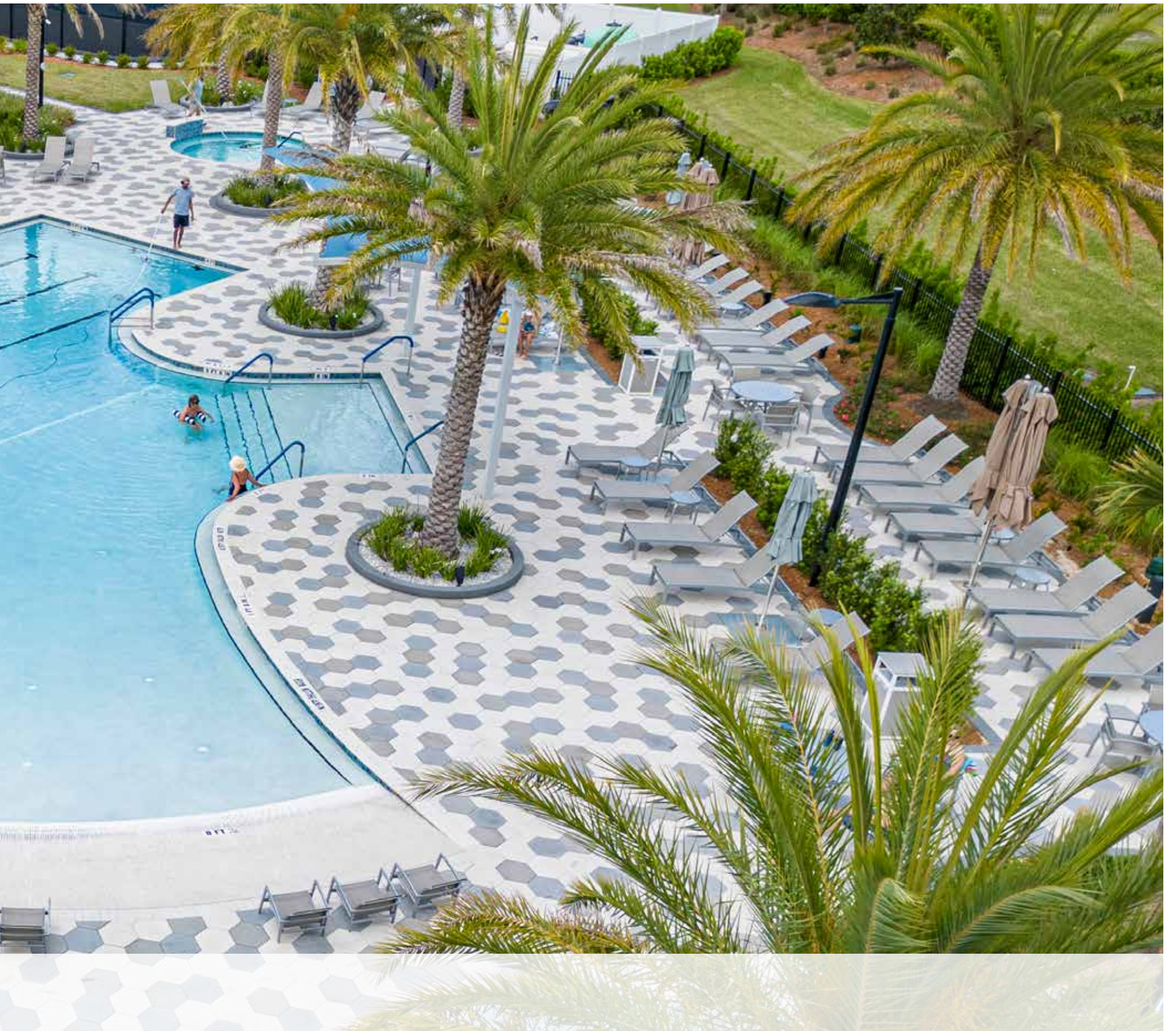



## HOLLAND STONE

---

**PORSCHE DEALERSHIP - Metairie, LA**

**Products & Colors:** Holland Stone in Charcoal, Limestone and Pewter

**Finishes:** Standard

**Installer:** Beverly Construction



**CYPRESS STREET - Abilene, TX**  
**Products & Colors:** Holland Stone in Charcoal, River Red and Tan **Finishes:** Standard  
**Installer:** PavePro



**SUNTERRA LAGOON - Katy, TX**  
**Products & Colors:** Holland Stone in Antique Buff, Charcoal and Limestone **Finishes:** Standard  
**Landscape Architect:** Kimley-Horn **Installer:** Paver Solutions

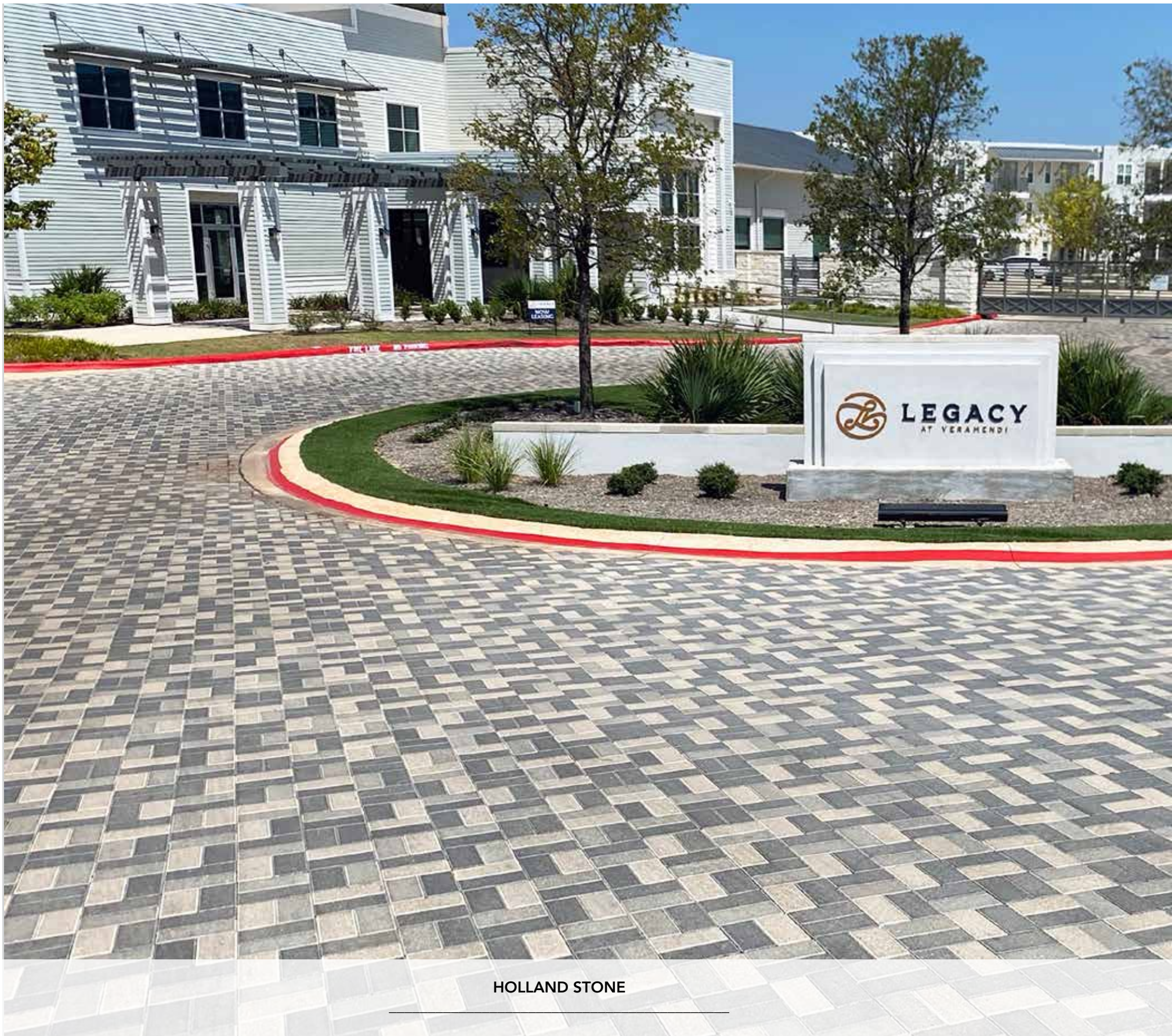

HOLLAND STONE

**LEGACY APARTMENTS - New Braunfels, TX**

**Products & Colors:** Holland Stone in Charcoal, Limestone and Pewter **Finishes:** Standard  
**Landscape Architect:** Sage Group **Installer:** PavePro



**TEXAS A&M UNIVERSITY - Corpus Christi, TX**  
**Products & Colors:** Holland Stone in Blue, Charcoal, Green and Pewter **Finishes:** Standard  
**Architect:** Fresch Architects **Installer:** Riverside Pavers



**RICELAND TOWN CENTER BOULEVARD - Mont Belvieu, TX**  
**Products & Colors:** Holland Stone in Antique Terra Cotta and Limestone **Finishes:** Standard  
**Architect:** BRW Architects **Installer:** Paverloc Plus



## HOLLAND STONE

---

TEXAS LIVE ARENA - Arlington, TX

Products & Colors: Holland Stone, Holland Stone II and CityStone™ in Antique Brown, Antique Pewter, Custom Antique Terra Cotta and Old Town Blend Finishes: Standard and Shot Blast Dura Denz  
Landscape Architect: Hord Coplan Macht and SWA Group Installer: AIM



**THE SHORES - South Padre Island, TX**  
**Products & Colors:** Holland Stone in Franke Red **Finishes:** Standard



**MONT BELVIEU CITY HALL - Mont Belvieu, TX**  
**Products & Colors:** Holland Stone in Antique Pewter, Antique Terra Cotta, Dark Brown, Limestone, Pewter and River Red **Finishes:** Standard  
**Architect:** BRW Architects **Installer:** Paveloc Plus

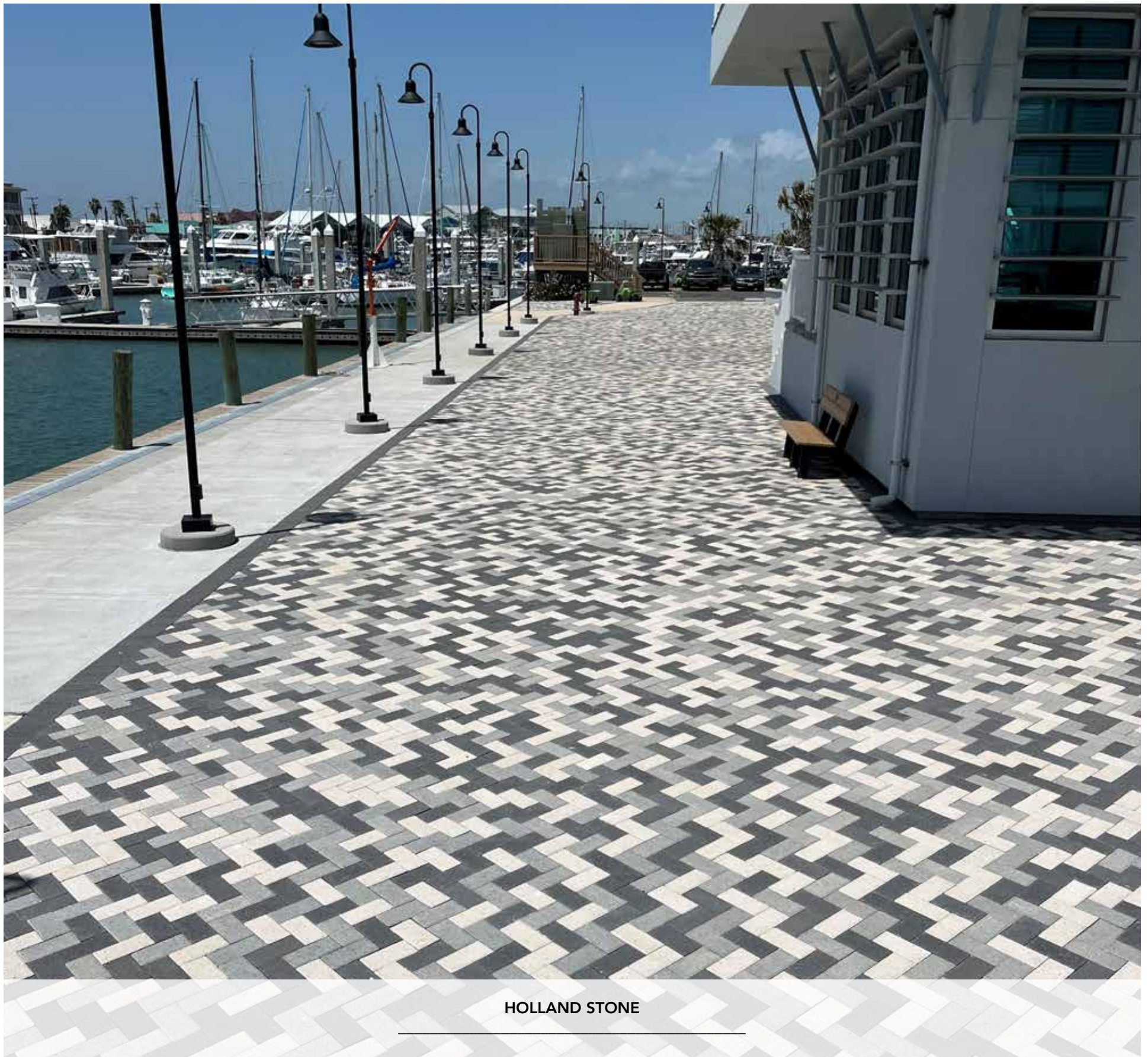

HOLLAND STONE

**HARBOR MASTER FACILITY - Port Aransas, TX**

**Products & Colors:** Holland Stone in Charcoal, Limestone and Pewter **Finishes:** Standard

**Architect:** Gignac Architects **Installer:** Riverside Pavers



HOLLAND ADA

---

**WOODLANDS PLAZA - The Woodlands, TX**  
**Products & Colors:** Holland ADA in Charcoal **Finishes:** Standard  
**Landscape Architect:** LJA Planning and Landscape Architecture **Installer:** Paver Connection



PANORAMA™ SUPRA

MURPHY LANE - Newnan, GA

Products & Colors: Panorama™ Supra in River Blend Finishes: Standard

Installer: A Abby Group



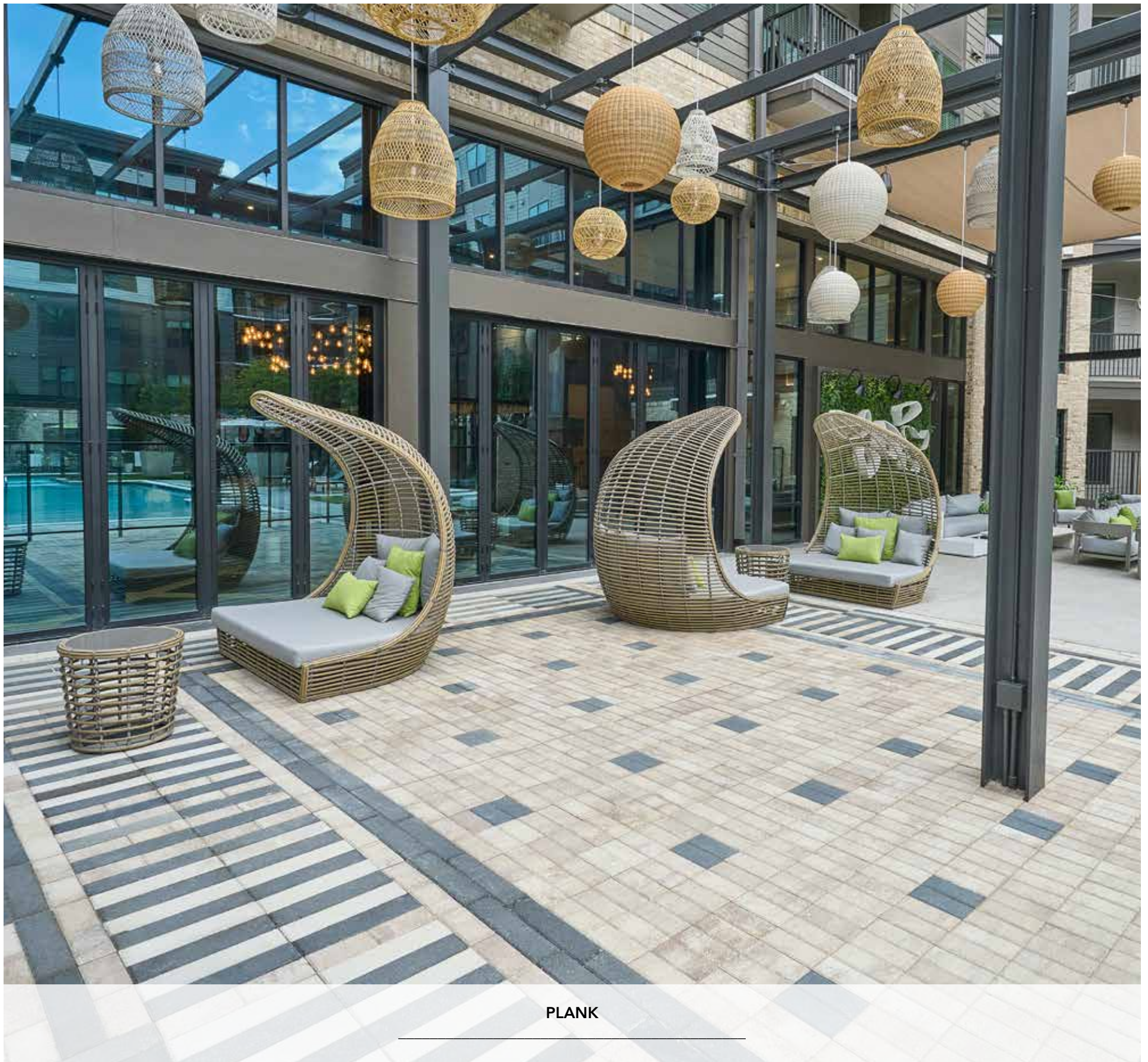

PLANK

**MANOR CHAMBLEE APARTMENTS - Atlanta, GA**

**Products & Colors:** Tremron Plank 4x16 in Charcoal, Light Huntington and White **Finishes:** Standard

**Landscape Architect:** Ironwood Design Group **Installer:** Surfaces Group



PLANK

**MARRIOTT HOTEL - Palmetto, FL**  
**Products & Colors:** Tremron Plank 4x12 in Dark Brown, Natural and Sandstone **Finishes:** Standard  
**Installer:** Custom Brick Pavers

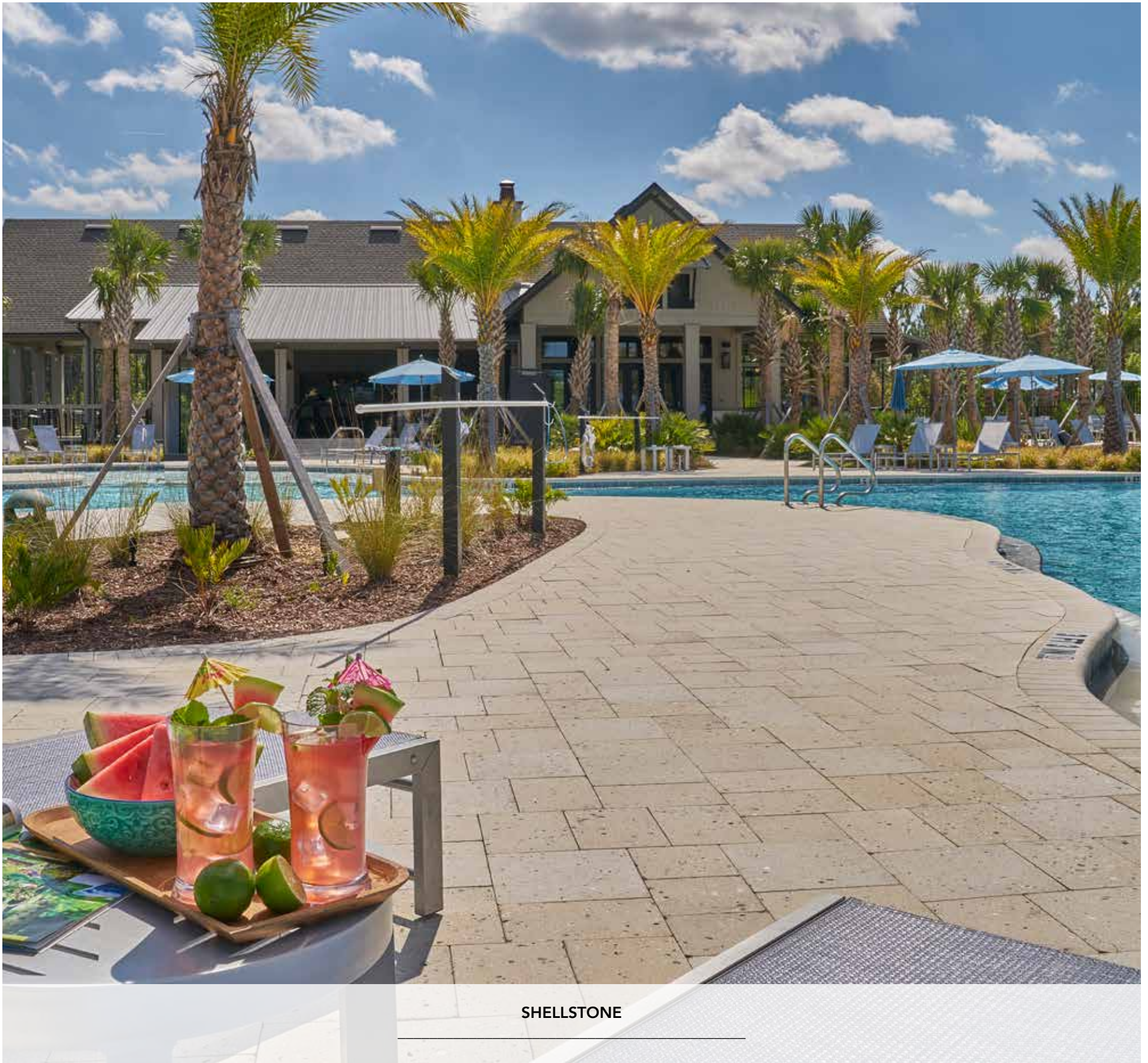

SHELLSTONE

TRIBUTARY POOL - Jacksonville, FL

Products & Colors: Tremron Shellstone 8x8, 8x12 and 12x12 in Sandstone Finishes: Shellstone

Installer: H & H Paver Systems

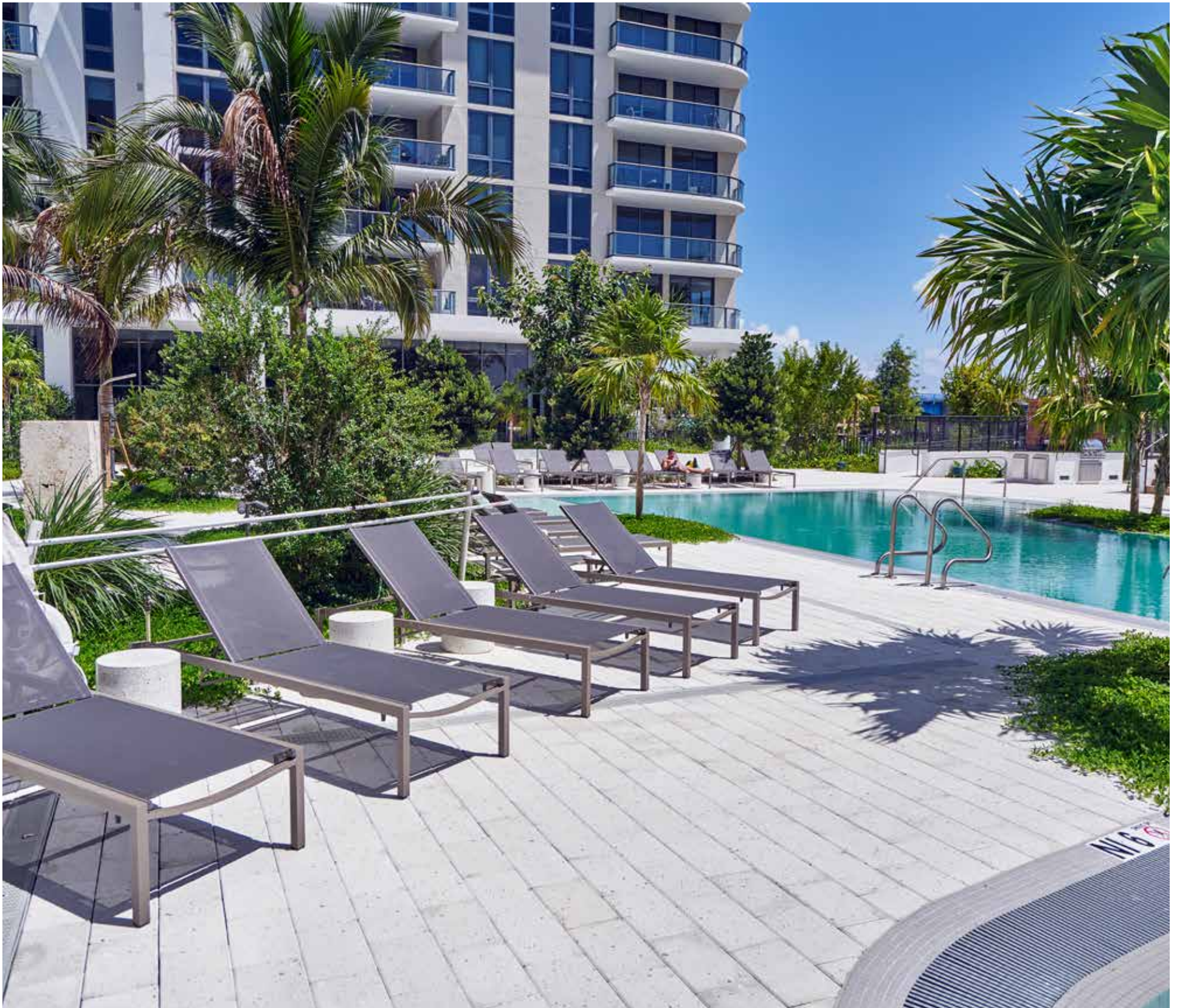

SHELLSTONE

---

**RIVERWALK POOL - Miami, FL**  
**Products & Colors:** Tremron Shellstone 8x12 in White **Finishes:** Shellstone  
**Installer:** H & H Paver Systems



VENETIAN®

**ANSLEY NEIGHBORHOOD TRAFFIC CALMING - Atlanta, GA**  
**Products & Colors:** Venetian® 6x12 in Chicago Blend **Finishes:** Tumbled  
**Landscape Architect:** Site Solutions **Installer:** Astra Group



VENETIAN® FLAG

---

**ROCKY HILL WEDDINGS & EVENTS - White Salmon, WA**  
**Products & Colors:** Venetian® Flag in Victorian Blend **Finishes:** Standard  
**Installer:** Cortes Yard Service



VERONA™

**SILOS HARVEST GREEN APARTMENTS - Richmond, TX**

**Products & Colors:** Verona™ 3x12, Verona™ 3x18 in Charcoal, Pewter and Slate **Finishes:** Standard

**Landscape Architect:** Kimley-Horn **Installer:** Continental Hardscapes



**THE STAR PHASE V - South Padre Island, TX**  
**Products & Colors:** Verona™ 4x8 in Various Colors **Finishes:** Shot Blast and Standard  
**Installer:** Gulf Coast Pavers

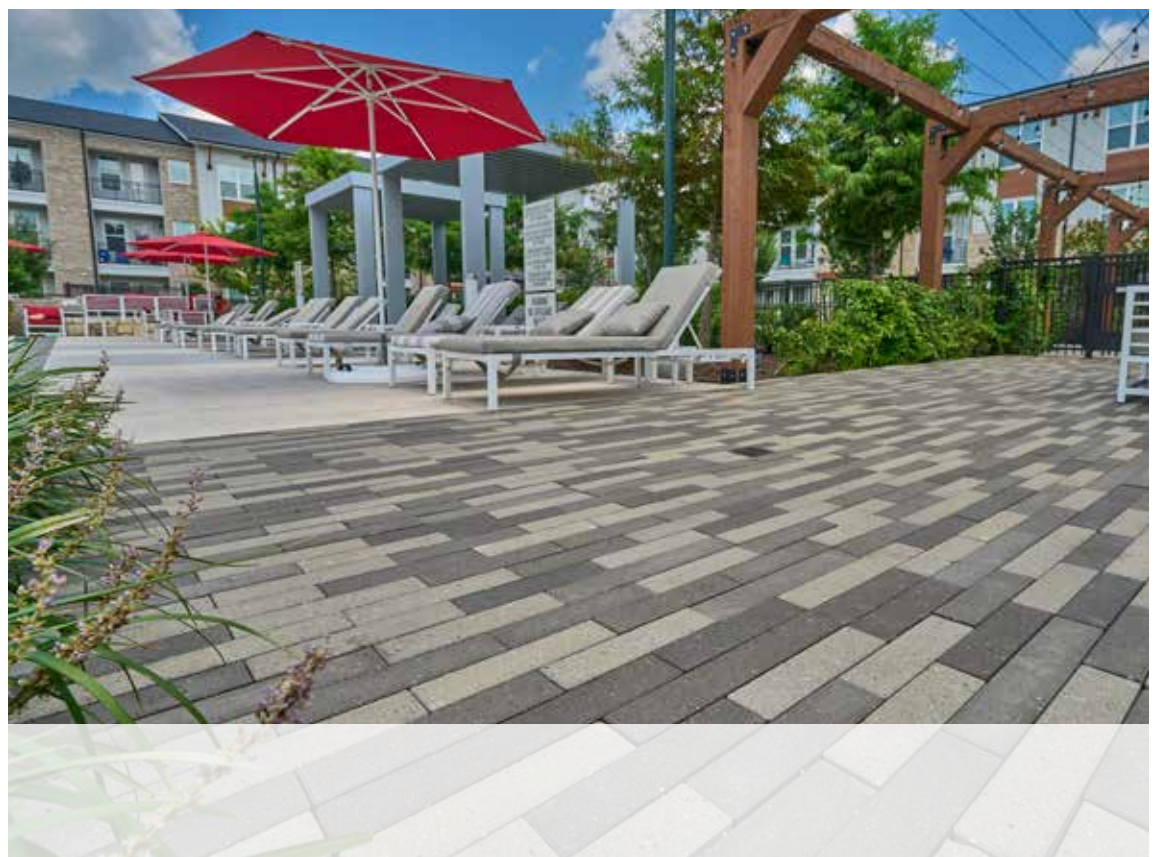

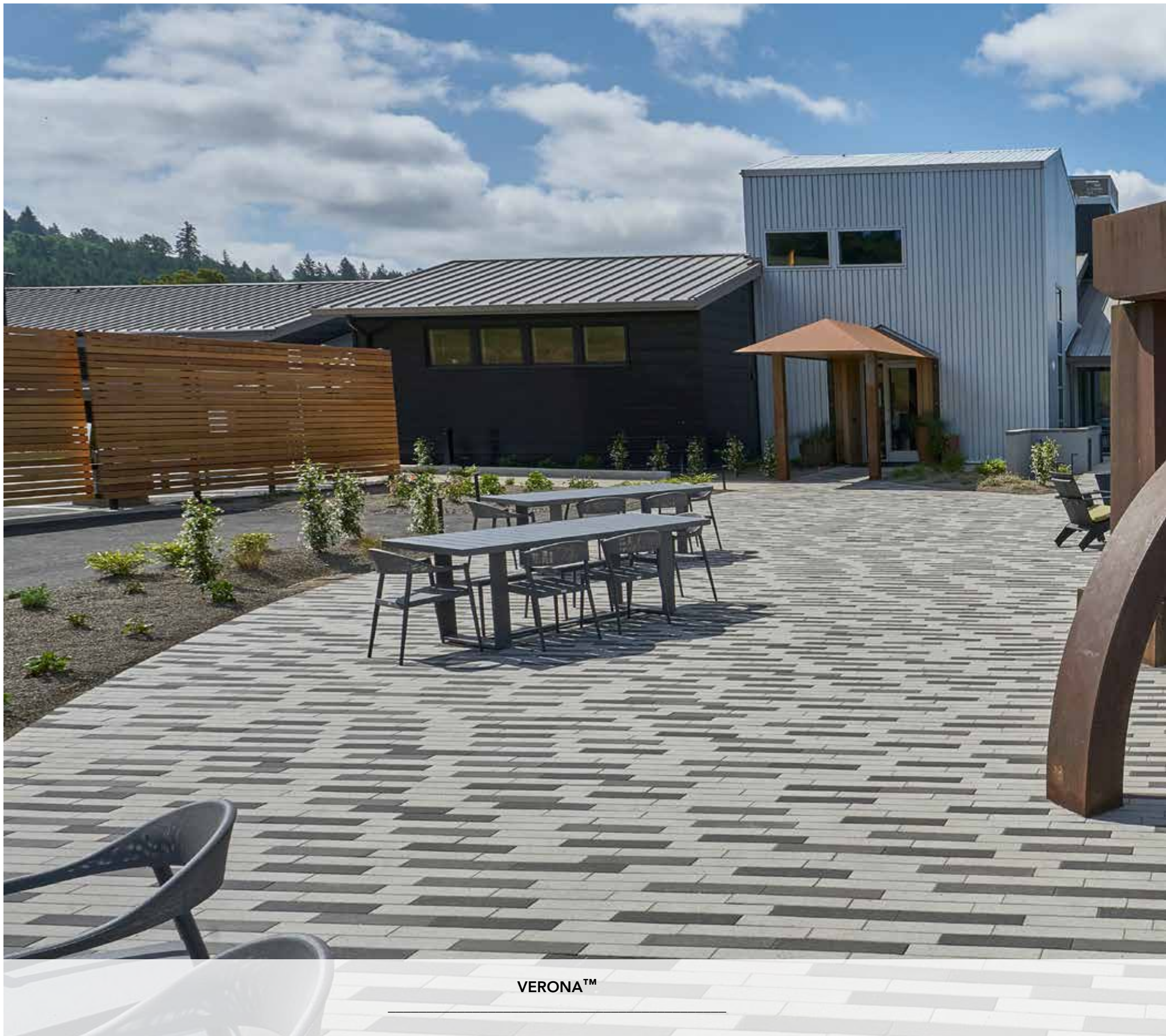

VERONA™

**REX HILL WINERY - Newberg, OR**

**Products & Colors:** Verona™ 3x18 in LEED White, Medium Gray and Charcoal **Finishes:** Dura Denz

**Installer:** Ponce Northwest

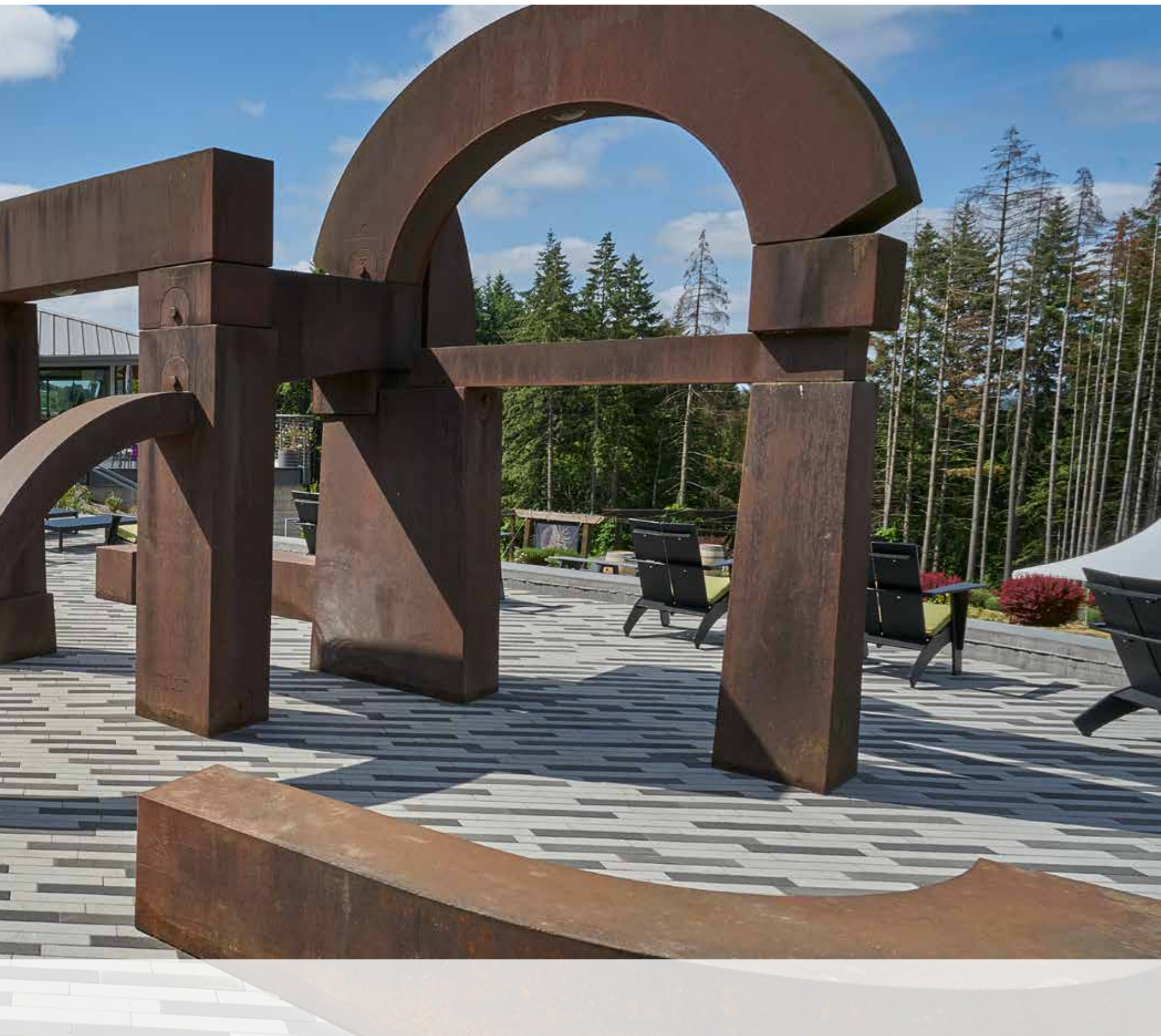

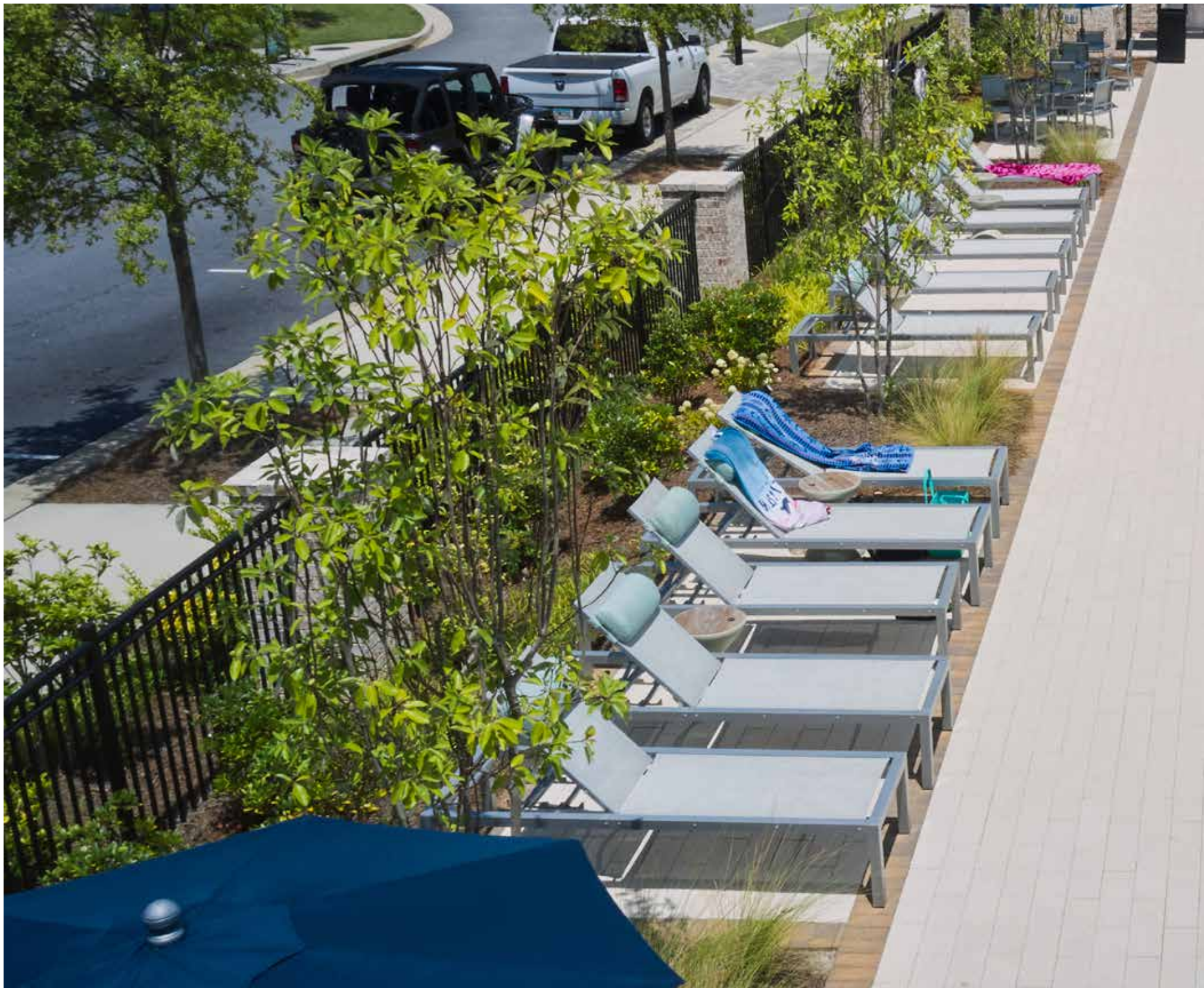

VERONA™

**THE HEIGHTS AT MILLCROFT - Buford, GA**

**Products & Colors:** Verona™ 6x18 in Caststone and Holland Stone in Chattanooga Sandstone **Finishes:** Standard

**Installer:** Worthing SE / JLL

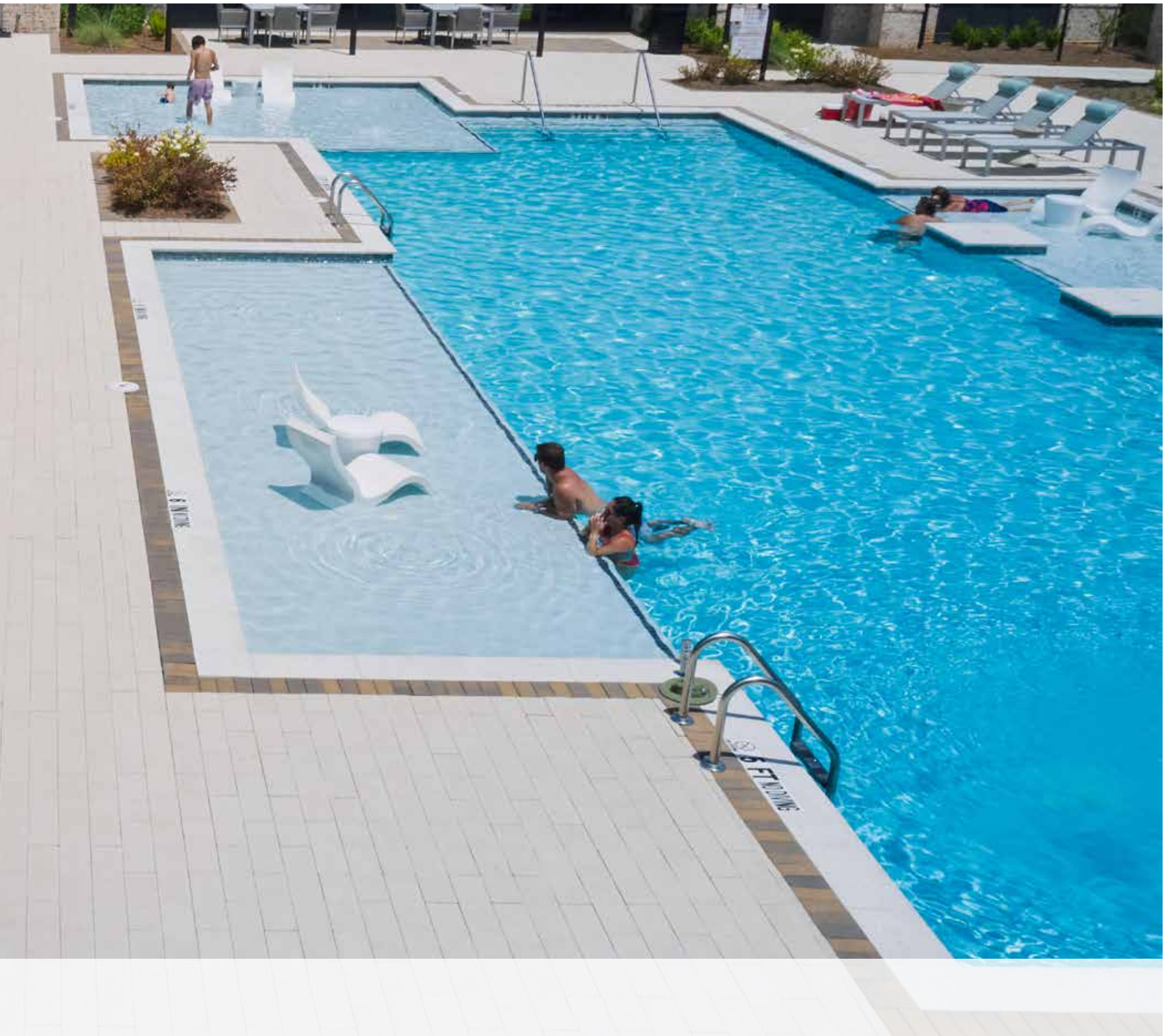

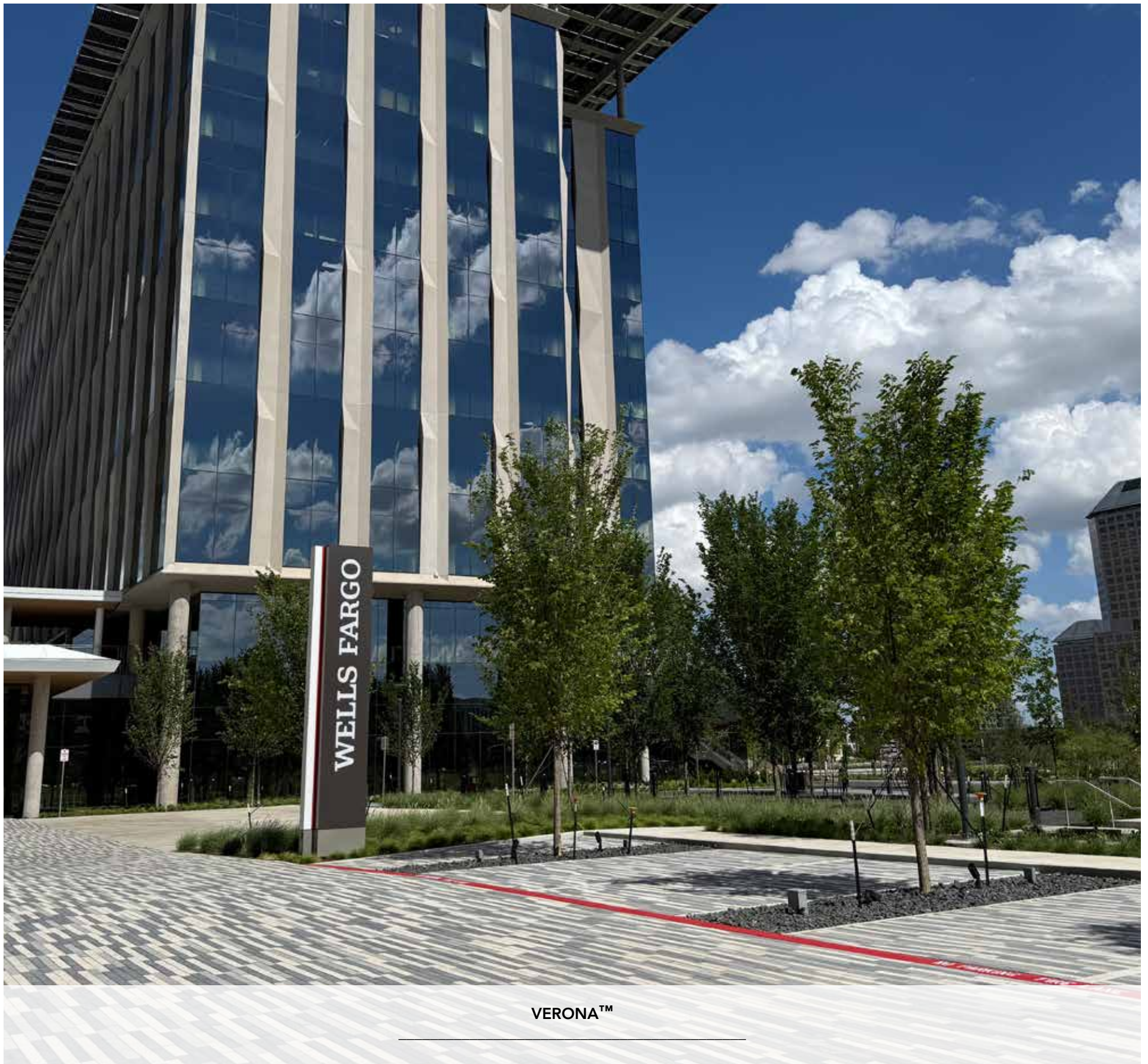

VERONA™

WELLS FARGO CORP - Irving, TX

Products & Colors: Verona™ 3x12 in Caststone, Charcoal and Slate Finishes: Shot Blast and Standard

Installer: Builders Services

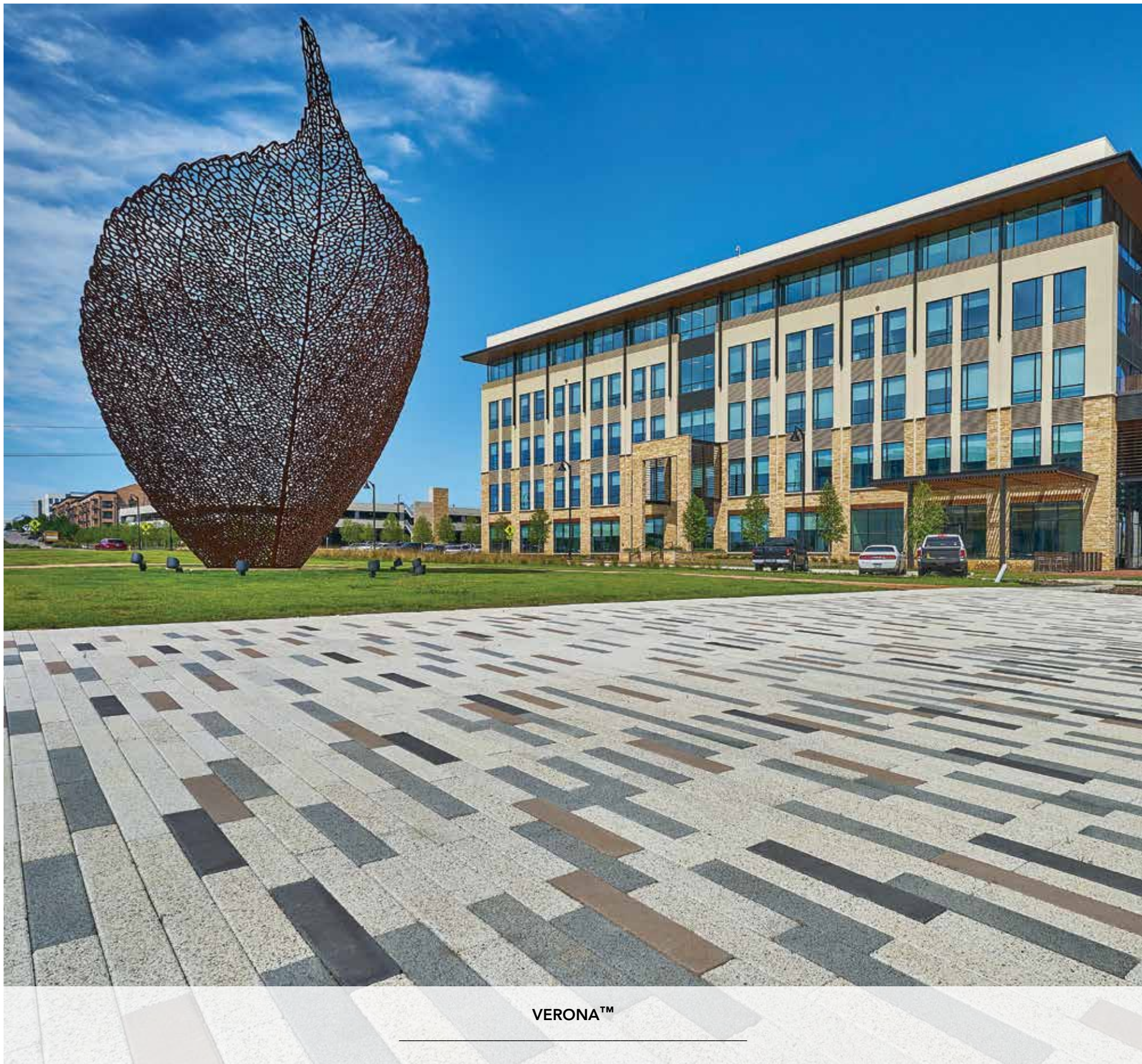

VERONA™

**THE SOUND - Irving, TX**  
**Products & Colors:** Verona™ 3x18 in Buff, Charcoal, Charcoal SP and Limestone OBS **Finishes:** Dura Denz and Quartex  
**Landscape Architect:** StudioOutside **Installer:** PavePro



**CASINO MINE RANCH WINERY - Plymouth, CA**

**Products & Colors:** Eco-Venetian® in Truckee Blend **Finishes:** Tumbled

**Installer:** LR Landscaping and Pavers



SECTION TWO

# PERMEABLE

APPLICATIONS



**CONFLUENCE PARK - Denver, CO**

**Products & Colors:** Eco-CityLock® 5x10 in Buff, Dark Brown, Pewter & River Red  
**Finishes:** Standard  
**Installer:** Stonecreek Hardscapes



**UNIVERSITY OF COLORADO - Boulder, CO**

**Products & Colors:** Eco-CityLock® 5x10 in Winter Blend **Finishes:** Standard  
**Installer:** Designs by Stonescapes



**ASCENSION PARISH COURTHOUSE - Gonzales, LA**

**Products & Colors:** Eco-CityLock® 4x16, 5x10 in Antique Pewter **Finishes:** Standard  
**Installer:** Bayou Irrigation



**BRENTWOOD PARK - Brentwood, MO**

**Products & Colors:** Eco-CityLock® L10 in Sandstone Blend, Accent in Ivory  
**Finishes:** Standard  
**Installer:** Aqua Paving Construction



ECO-CITYLOCK®

**ALSTON WAY - Berkeley, CA**  
**Products & Colors:** Eco-CityLock® 5x10 in Oaks Blend **Finishes:** Standard  
**Engineer:** AECOM **Installer:** European Paver Design

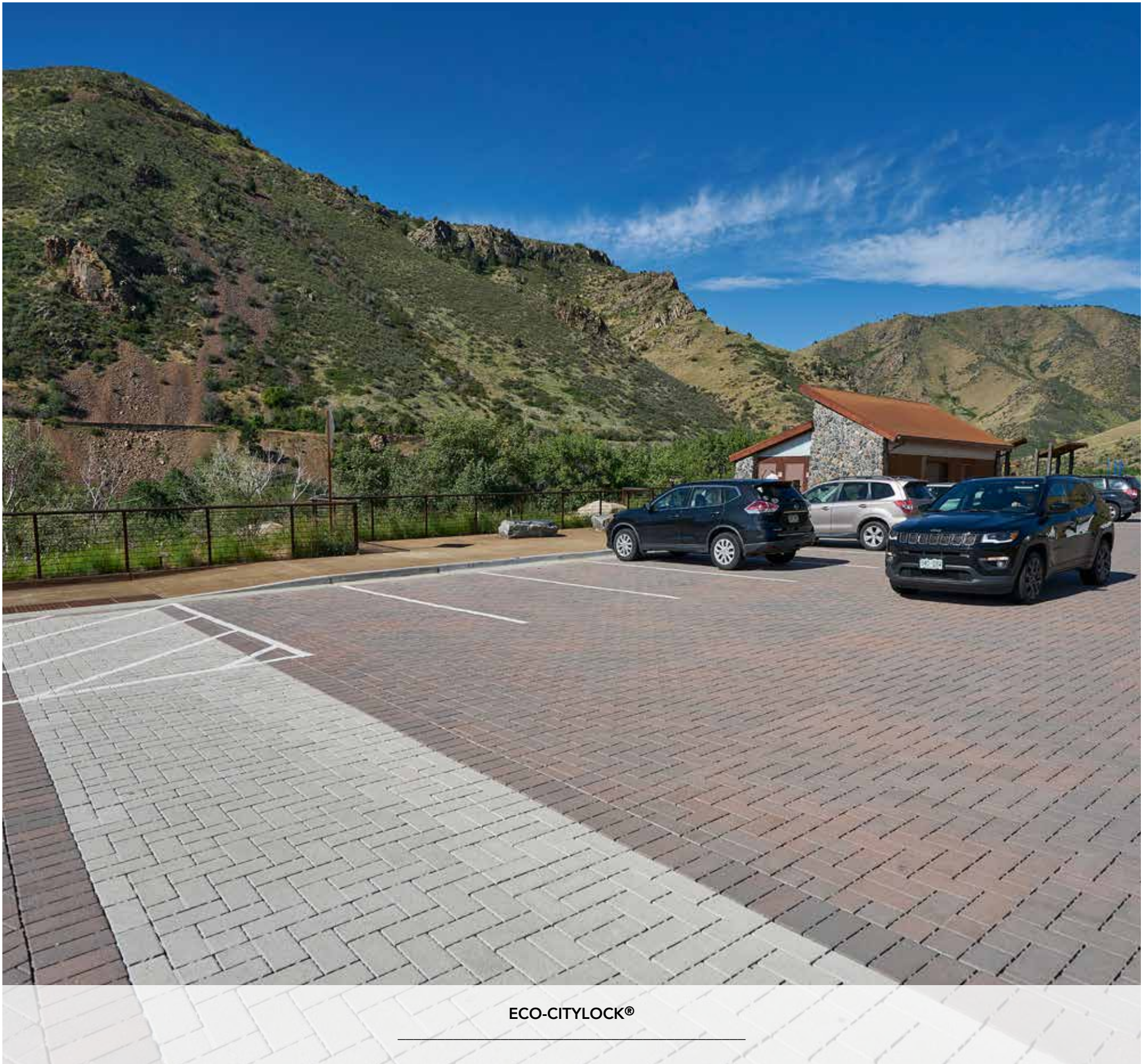

ECO-CITYLOCK®

**PEAK TO PLAINS - Golden, CO**

**Products & Colors:** Eco-CityLock® L-10 Mechanical Lay in Breckenridge Blend and Limestone **Finishes:** Standard

**Landscape Architect:** Stream Landscape Landscape Architecture & Planning **Installer:** Designs by Stonescapes

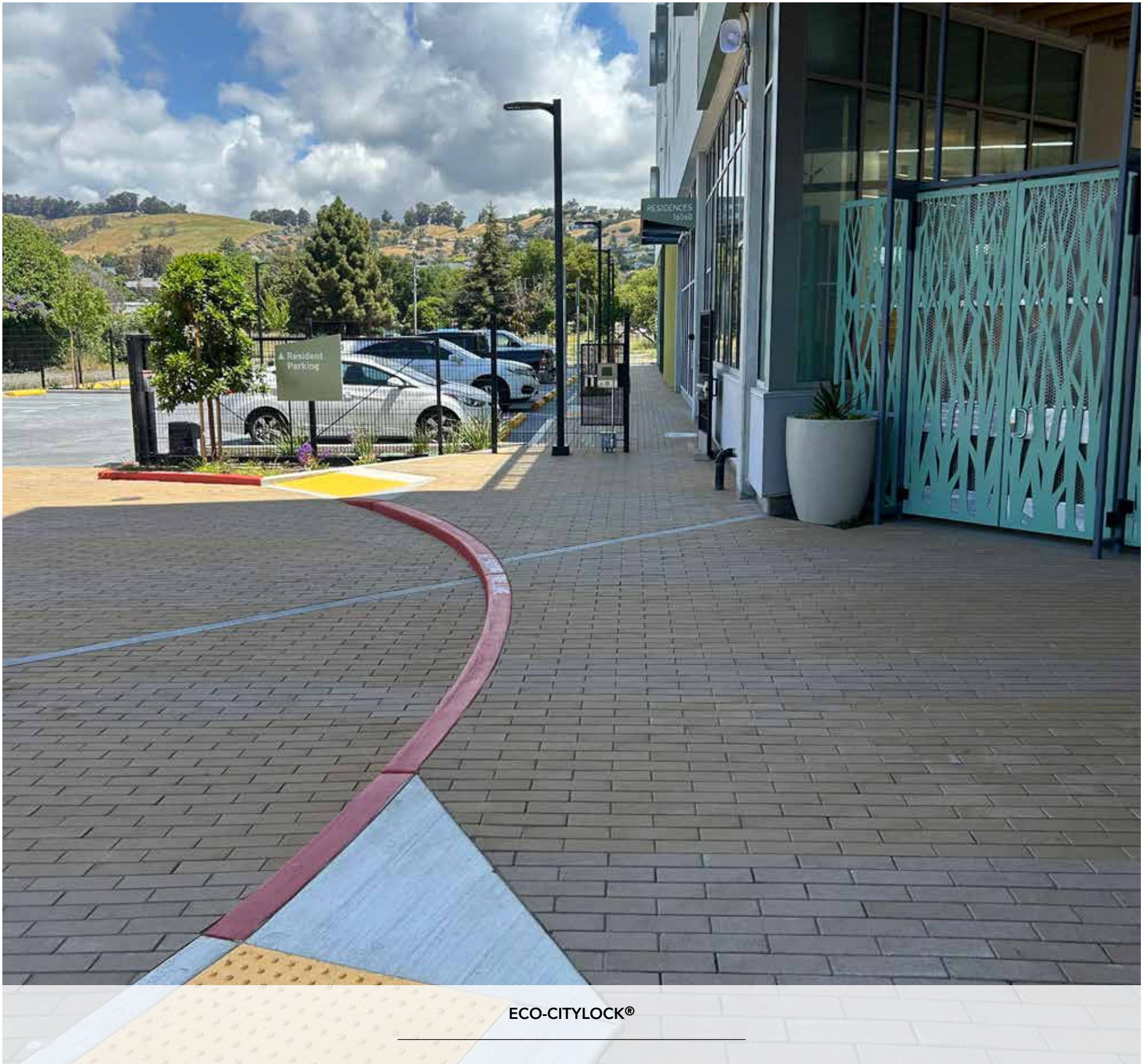

ECO-CITYLOCK®

**HAYWARD AREA RECREATION AND PARK DISTRICT - San Leandro, CA**  
**Products & Colors:** Eco-CityLock® 4x12 and 4x16 in Buff White Cement and Tan **Finishes:** Shot Blast Dura Denz  
**Installer:** Green Growth Industries



ECO-HEXAPLANK®

TMC HELIX PARK - Houston, TX

**Products & Colors:** Eco-Hexaplank® in Pewter and Schlegal Tan **Finishes:** Dura Denz, Shot Blast  
**Landscape Architect:** Mikyoung Kim Design **Installer:** Gulf Coast Pavers



ECO-PORTA®

**DELL SETON MEDICAL CENTER - Austin, TX**  
**Products & Colors:** Eco-Porta® in Pewter **Finishes:** Standard  
**Architect:** Sasaki **Landscape Architect:** Stantec **Installer:** Cleanscapes

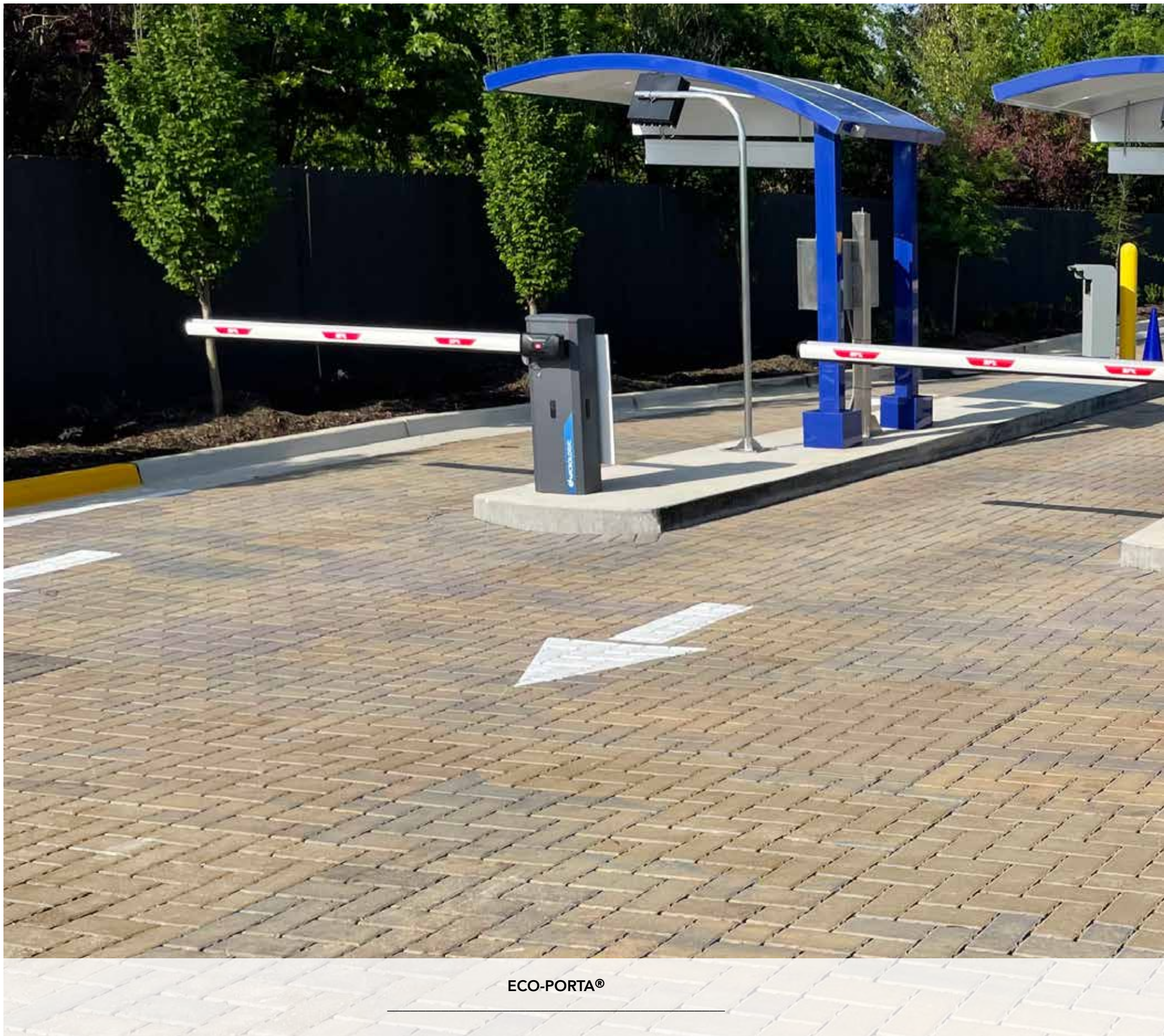

ECO-PORTA®

**CAR WASH - Rock Hill, SC**

**Products & Colors:** Eco-Porta® in Carolina Blend **Finishes:** Standard

**Installer:** Unit Paving





ECO-VENETIAN®

PIEDMONT PARK CONSERVANCY - Atlanta, GA  
Products & Colors: Eco-Venetian® in Chicago Blend Finishes: Standard  
Landscape Architect: HGOR Installer: Gibson Landscape



ECO-VENETIAN®

---

**CASINO MINE RANCH WINERY - Plymouth, CA**  
**Products & Colors:** Eco-Venetian® in Truckee Blend **Finishes:** Tumbled  
**Installer:** LR Landscaping and Pavers



**THE FALLS EVENT CENTER - Littleton, CO**

**Products & Colors:** Regal Stone Pro® in Prairie Brown **Finishes:** Rockface



SECTION THREE

# WALL

APPLICATIONS

# Wall Finishes

---

Your walls set the tone for the entire project. Whether small decorative walls or large structural walls, you can tell a story with various surface options. Choose a look that fits your vision—sleek and modern with smooth, contemporary finishes, or classic and refined with beveled edges. For added character and timeless charm, tumbled products deliver a rich, old-world appeal that never goes out of style.

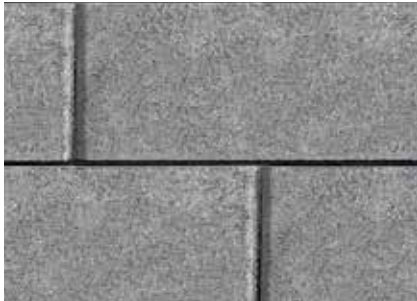

**CONTEMPORARY / SMOOTH**  
Modern and sleek



**HEWNSTONE**  
Replicates a historical form of masonry, giving it a distinctly rugged, textured appearance



**MEDLEY**  
Scored unit mimics three-piece system with a single unit



**NO SPLIT 3 WAY**  
Smooth face with a bevel at both sides



**OLD WORLD / TUMBLED**  
Worn appearance with rounded edges



**ROCKFACE**  
Split face with softly crunched edges to mimic quarried limestone



**STRAIGHT FACE**  
Rough, split face texture



**TRI-PLANE**  
Hard split across the face with bevel at both sides

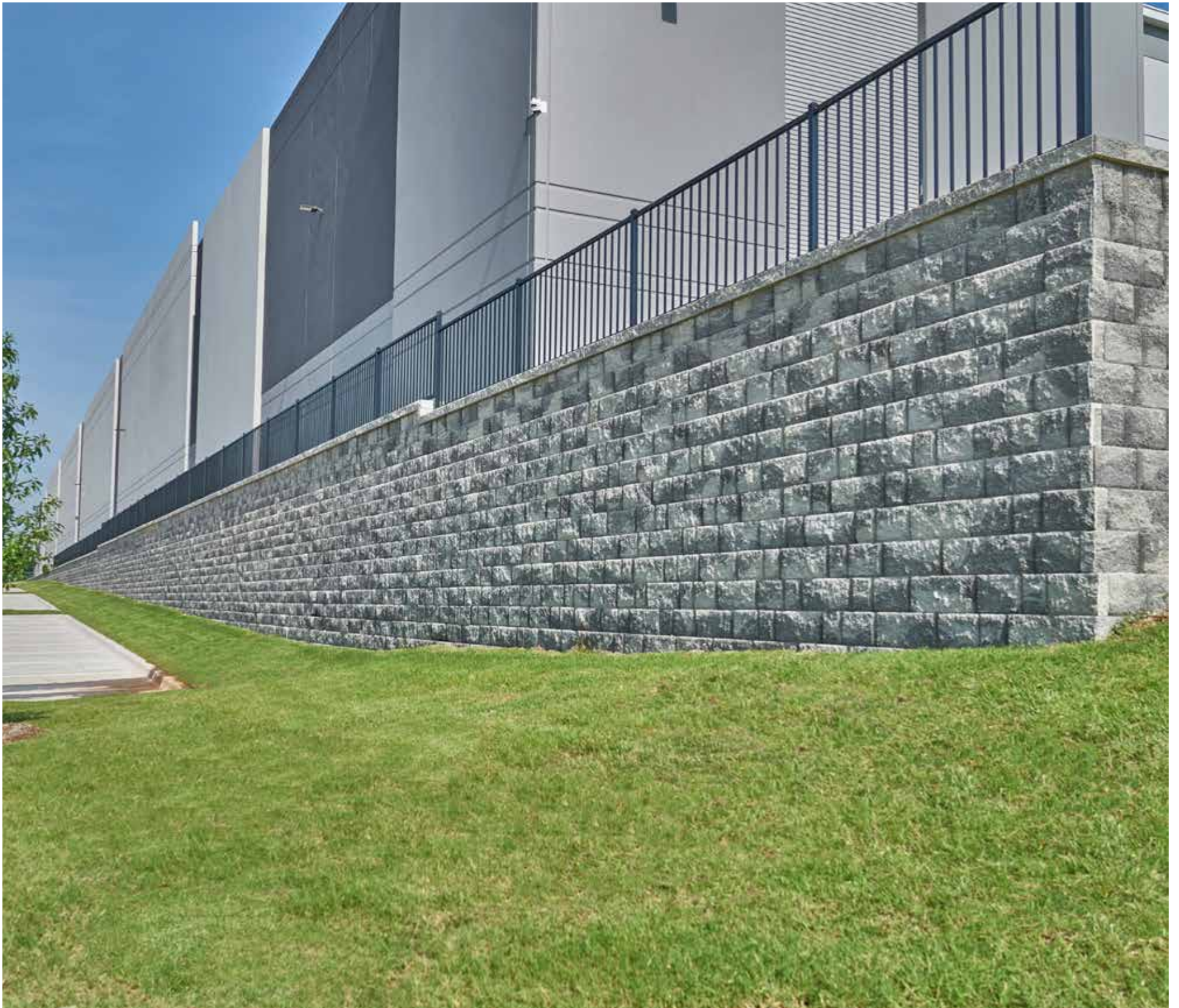

BROADSTONE®

---

**I20 LOGISTICS - Dallas, TX**  
**Products & Colors:** Broadstone® Rockface in Antique Pewter **Finishes:** Rockface  
**Installer:** JDK & Associates



BROADSTONE®

**DRURY PLAZA HOTEL - Cape Girardeau, MO**

**Products & Colors:** Broadstone® in Adobe Blend **Finishes:** Rockface

**Landscape Architect:** IDA **Installer:** Bloomfield Road Landscape





BROADSTONE®

FLYWAY PROJECT - Webster, TX

Products & Colors: Broadstone® in Pewter Finishes: Rockface  
Engineer: IDS Engineering Group Installer: Teamwork Construction

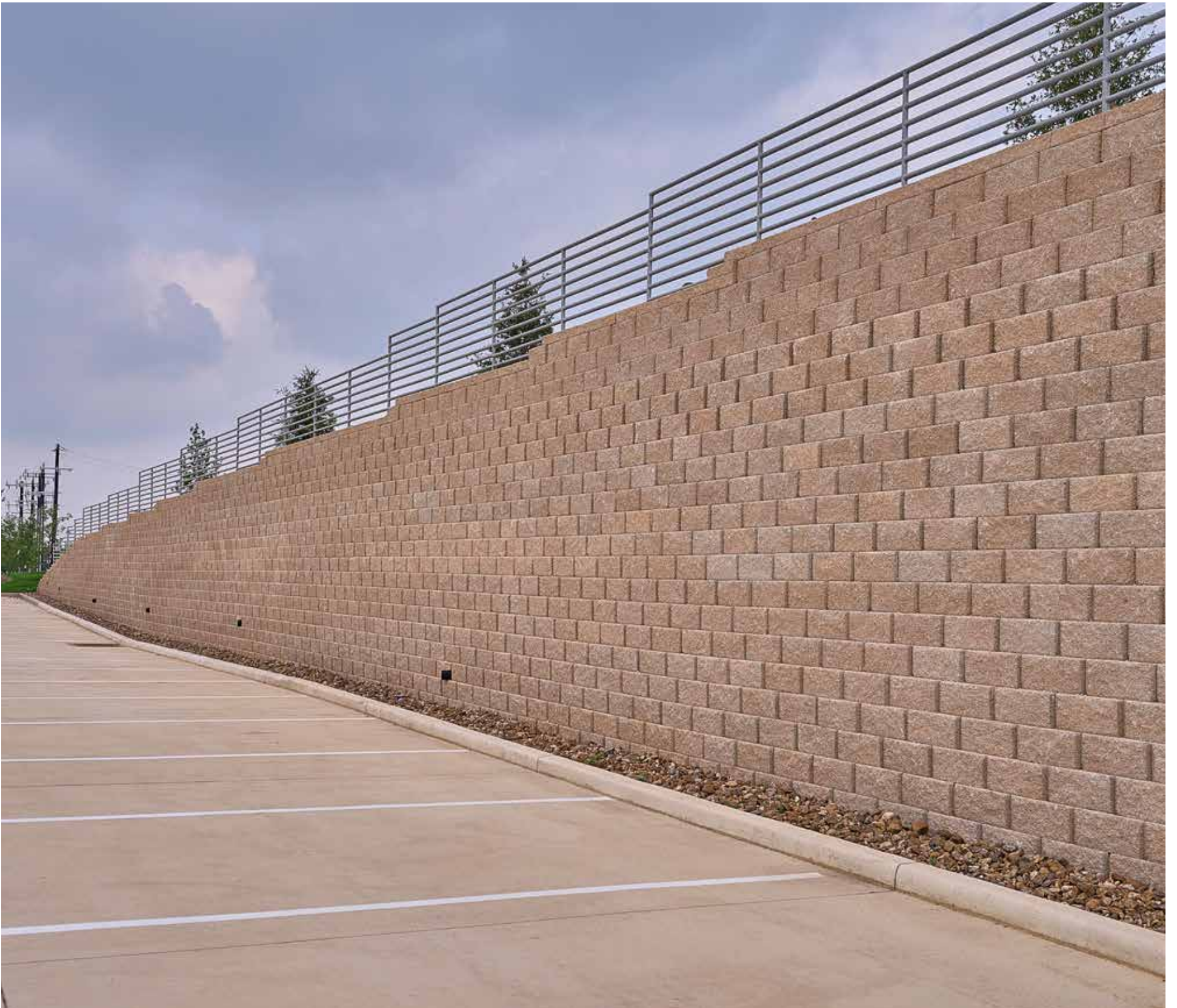

BROADSTONE®

---

**INTERPARK LOGISTICS - San Antonio, TX**  
**Products & Colors:** Broadstone® Rockface in San Antonio Blend **Finishes:** Rockface  
**Installer:** Gulf Coast Pavers

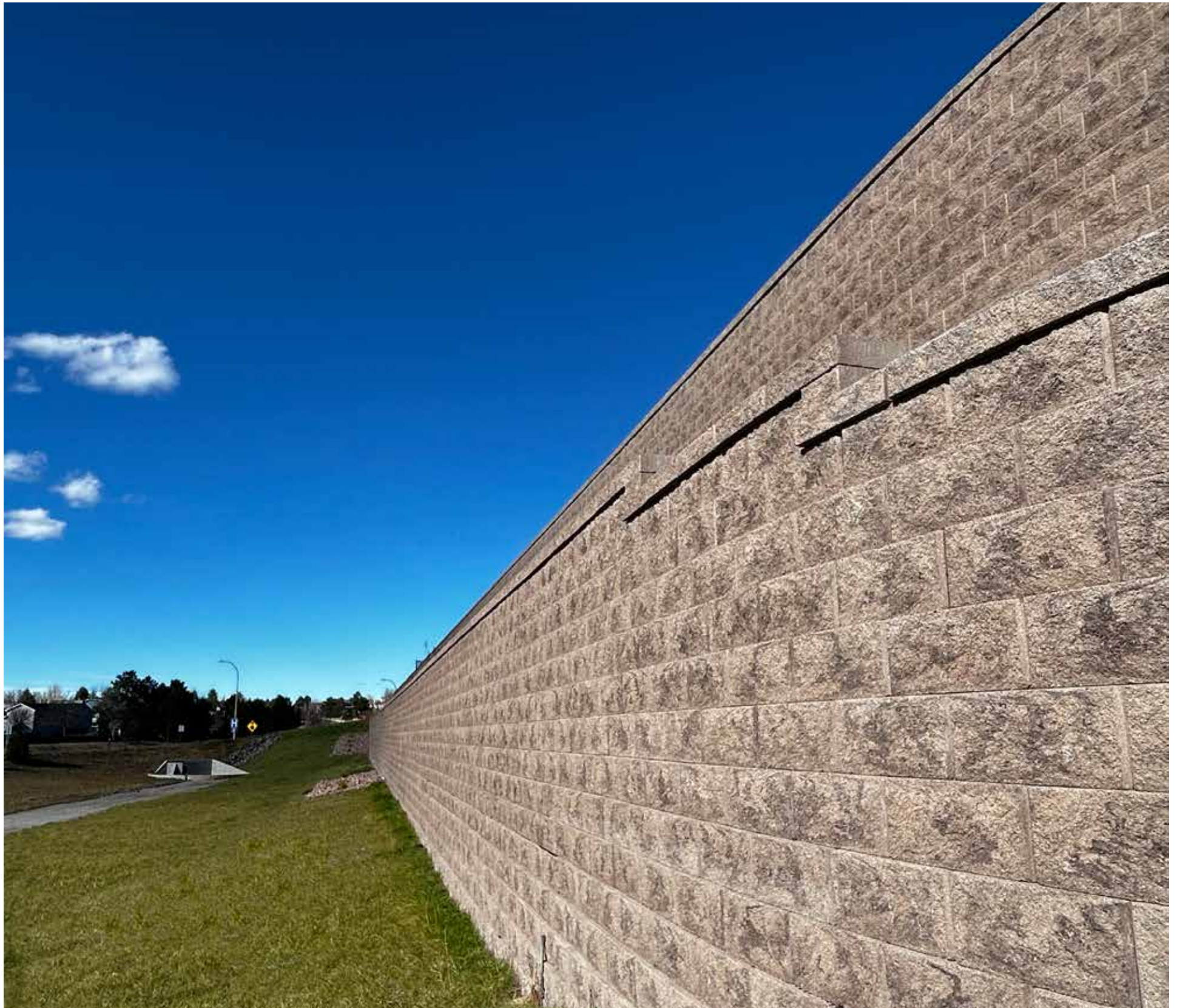

KEYSTONE COMPAC®

**ST. GABRIEL CLASSICAL ACADEMY - Colorado Springs, CO**  
**Products & Colors:** Compac® in Sierra Blend **Finishes:** Straight Face  
**Installer:** Munson Excavating



KEYSTONE COMPAC III® VICTORIAN

**AMAZON WAREHOUSE - New Stanton, PA**  
**Products & Colors:** Keystone Compac III® Victorian in Granite Gray **Finishes:** Rockface  
**Installer:** Proscaped Landscape Supply



KEYSTONE COMPAC®

**SHERWIN WILLIAMS - Thornton, CO**

**Products & Colors:** Keystone Compac® in Grey **Finishes:** Straight Face

**Installer:** Medrano Walls

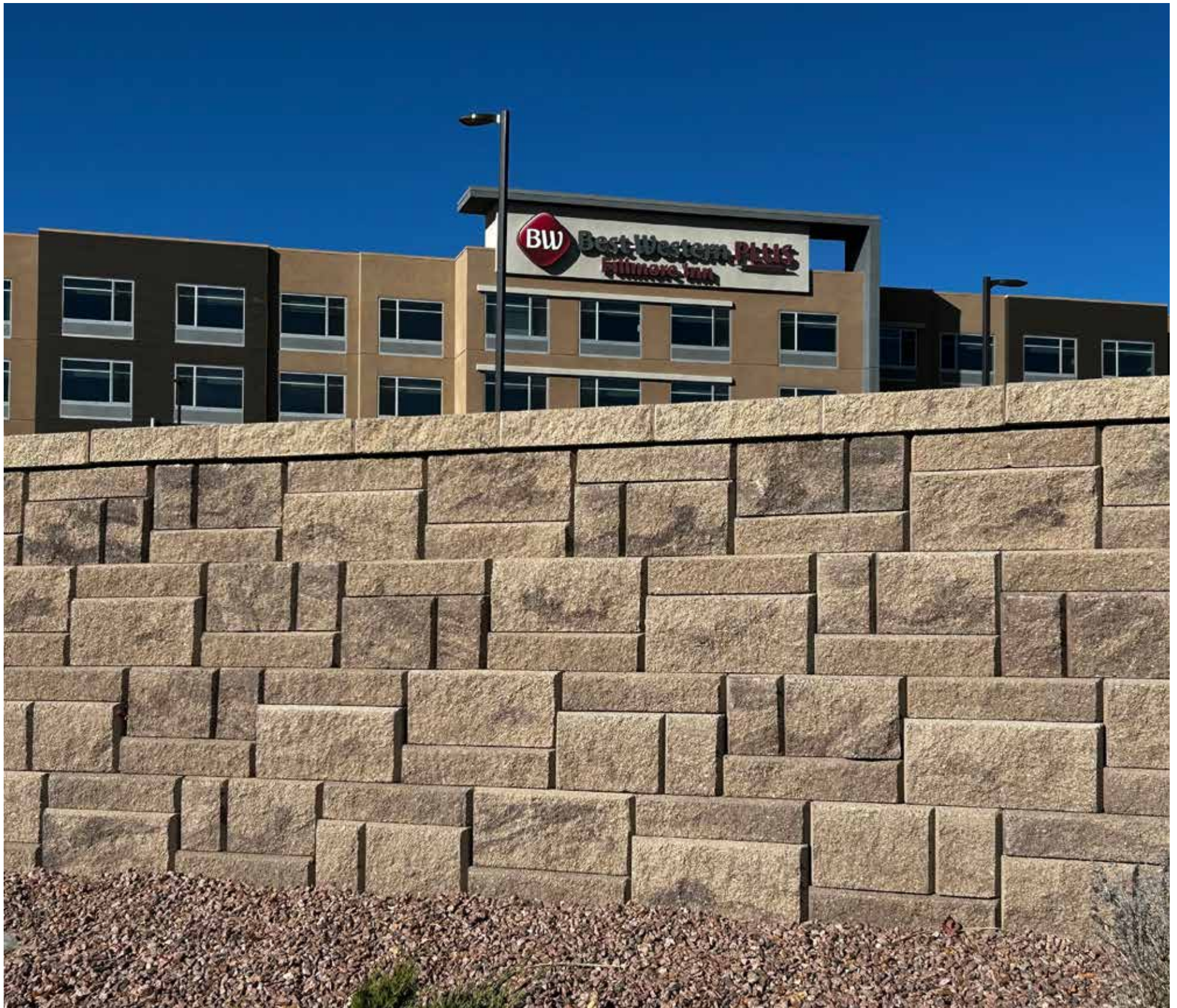

KEYSTONE COMPAC®

**BEST WESTERN - Colorado Springs, CO**  
**Products & Colors:** Keystone Compac® Victorian Ashlar in Sierra Blend **Finishes:** Straight Face  
**Installer:** Munson Excavating



KEYSTONE COMPAC®

VINYARDS AT BLUE PEARL - Gresham, OR

Products & Colors: Keystone Compac® in Grey Finishes: Straight Face

Installer: Keystone Retaining Walls

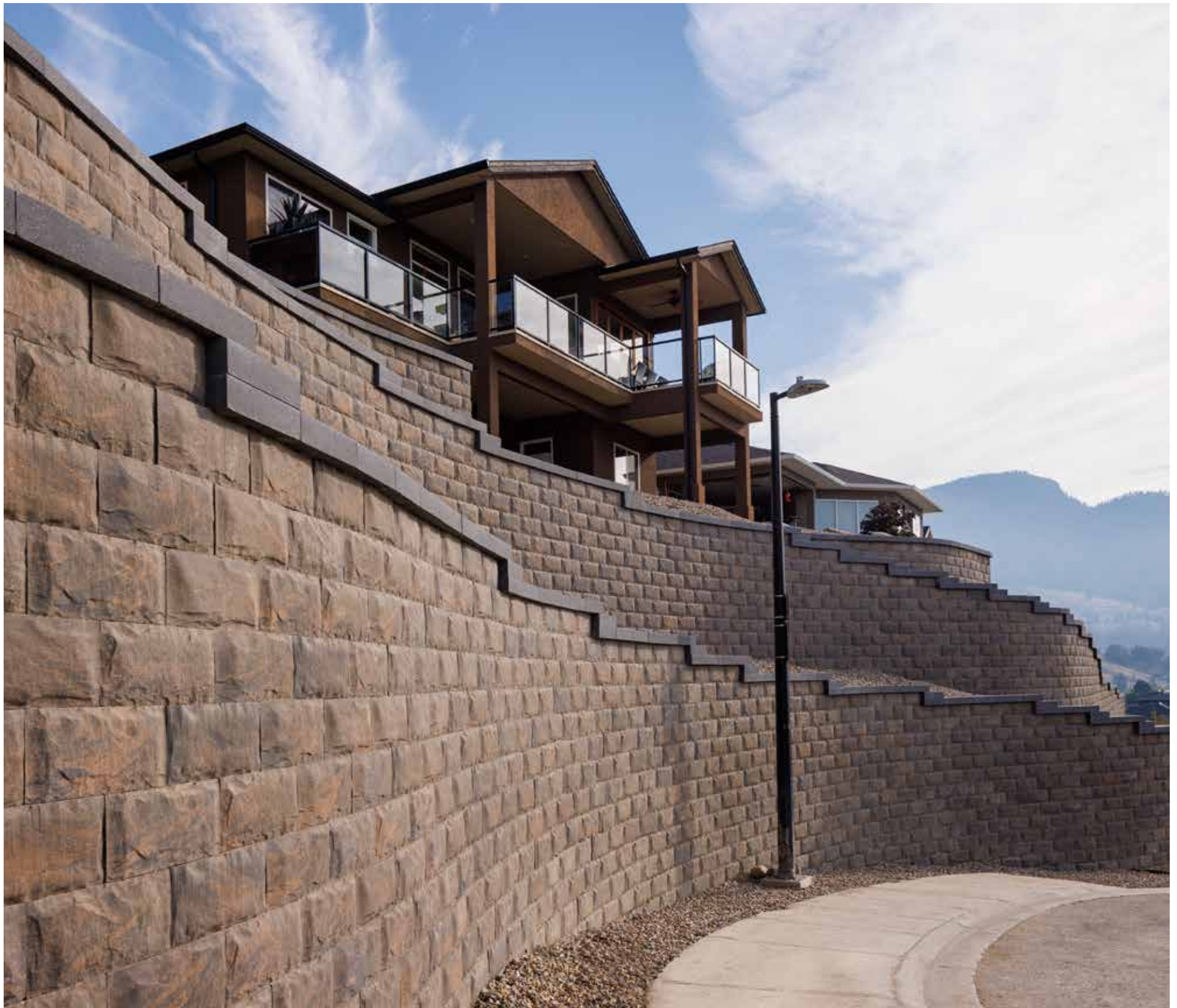

KEYSTONE COMPAC®

**SAMUARI COURT - Manitoba, Canada**  
**Products & Colors:** Keystone Compac® in Sierra Grey **Finishes:** Hewnstone  
**Installer:** Bailey's Hardscapes



KEYSTONE STANDARD®

---

**VINTAGE AT FOLSOM SENIOR APARTMENTS - Folsom, CA**  
**Products & Colors:** Keystone Standard® in Keystone Tan **Finishes:** Rockface  
**Installer:** EJ Masonry

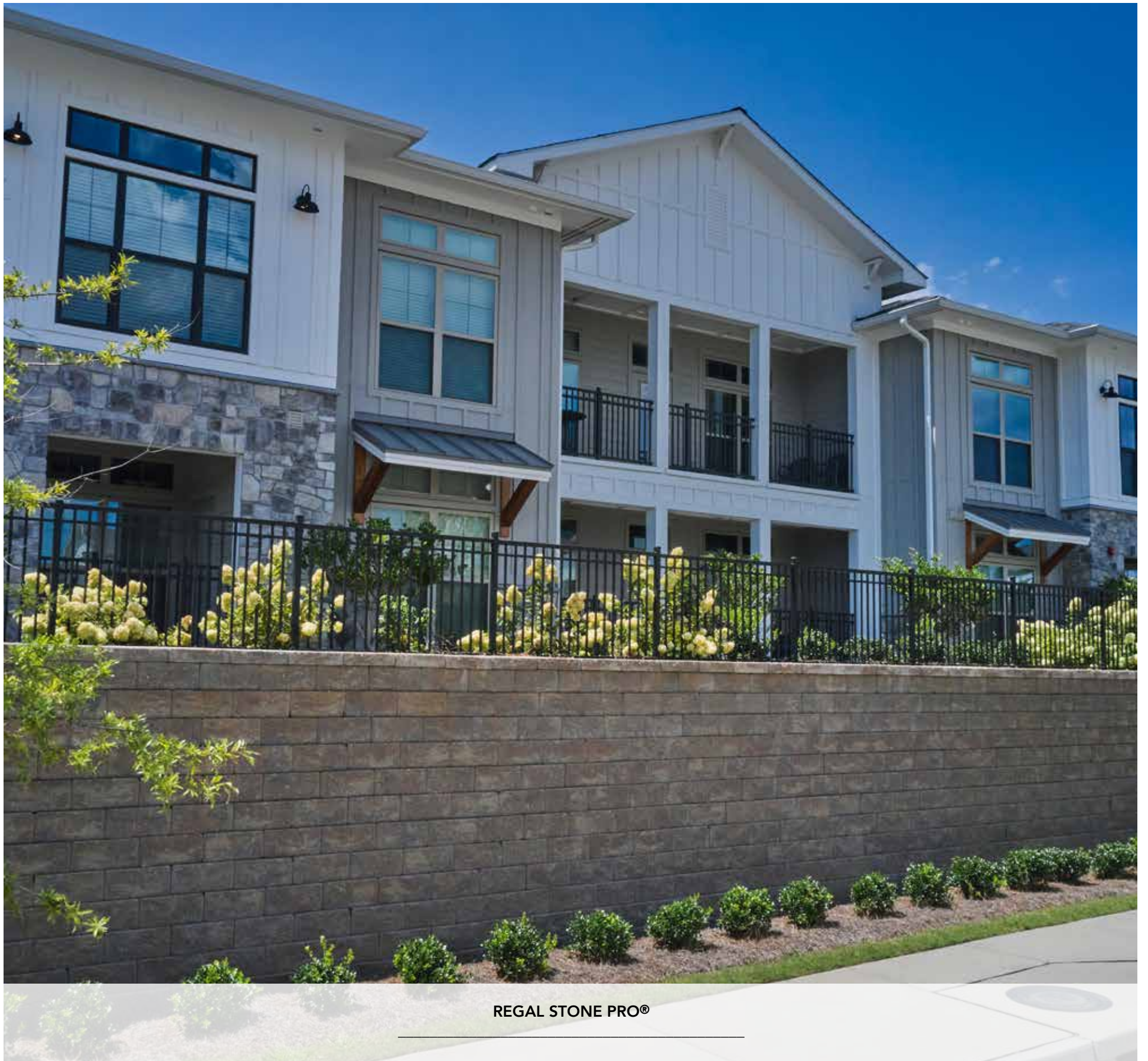

REGAL STONE PRO®

**THE HEIGHTS AT MILLCROFT - Buford, GA**  
**Products & Colors:** Regal Stone Pro® in Appalachian Blend **Finishes:** Rockface  
**Installer:** Worthing SE / Timber Ridge Contractors

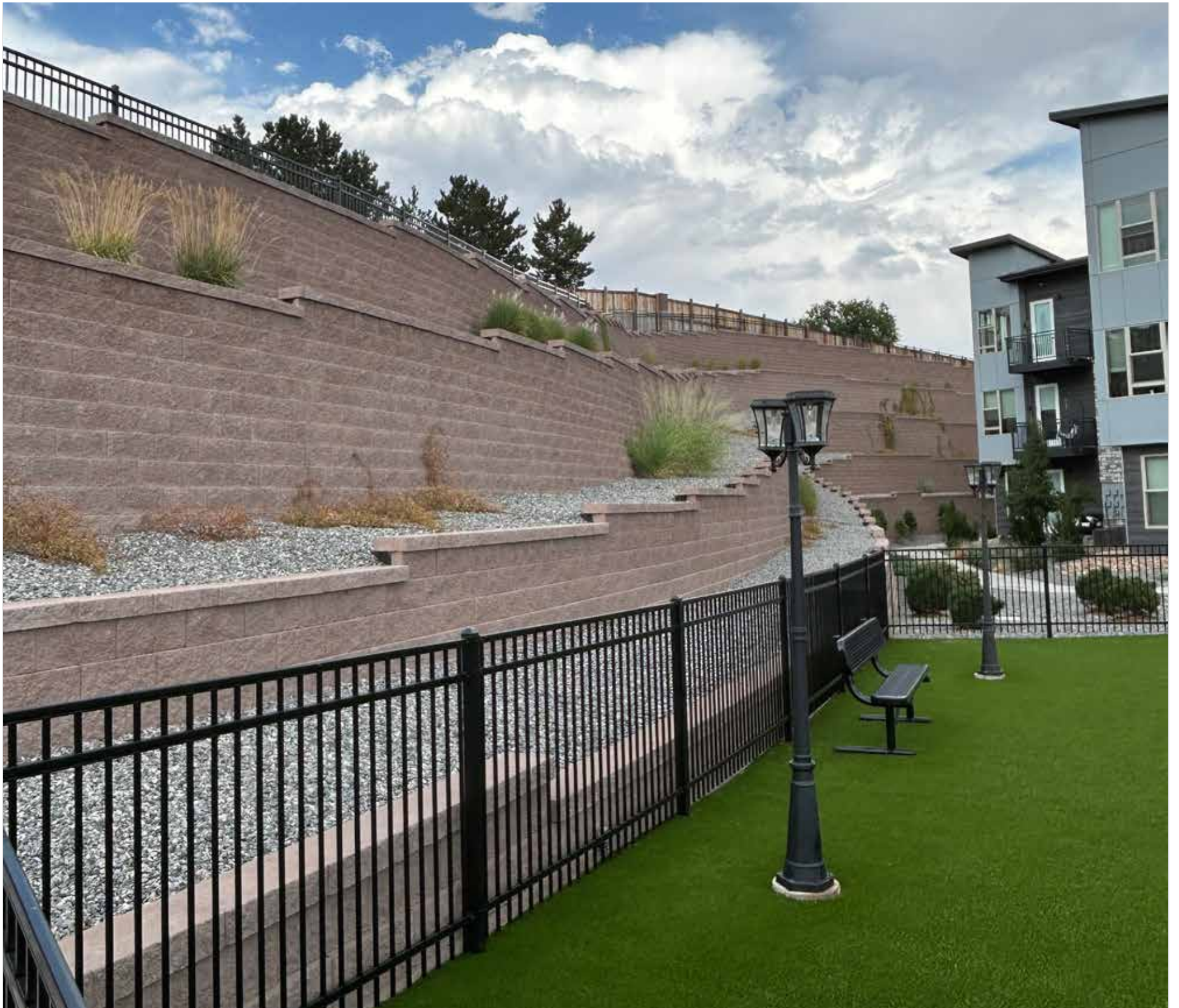

REGAL STONE PRO®

**BROADSTONE WREN APARTMENTS - Parker, CO**  
**Products & Colors:** Regal Stone Pro® in Light Brown **Finishes:** Straight Face  
**Installer:** TriCor Construction



**HARINGTON® MEDLEY**  
**REGAL STONE PRO® MEDLEY**

**SILVERLEAF DEVELOPMENT - Bastrop, TX**  
**Products & Colors:** Harington® Medley Ashlar and Regal Stone Pro® Medley Ashlar in Café Brown Charcoal, Café Brown Tan and Charcoal **Finishes:** Medley  
**Landscape Architect:** SEC Planning **Installer:** UTZ Environmental Services

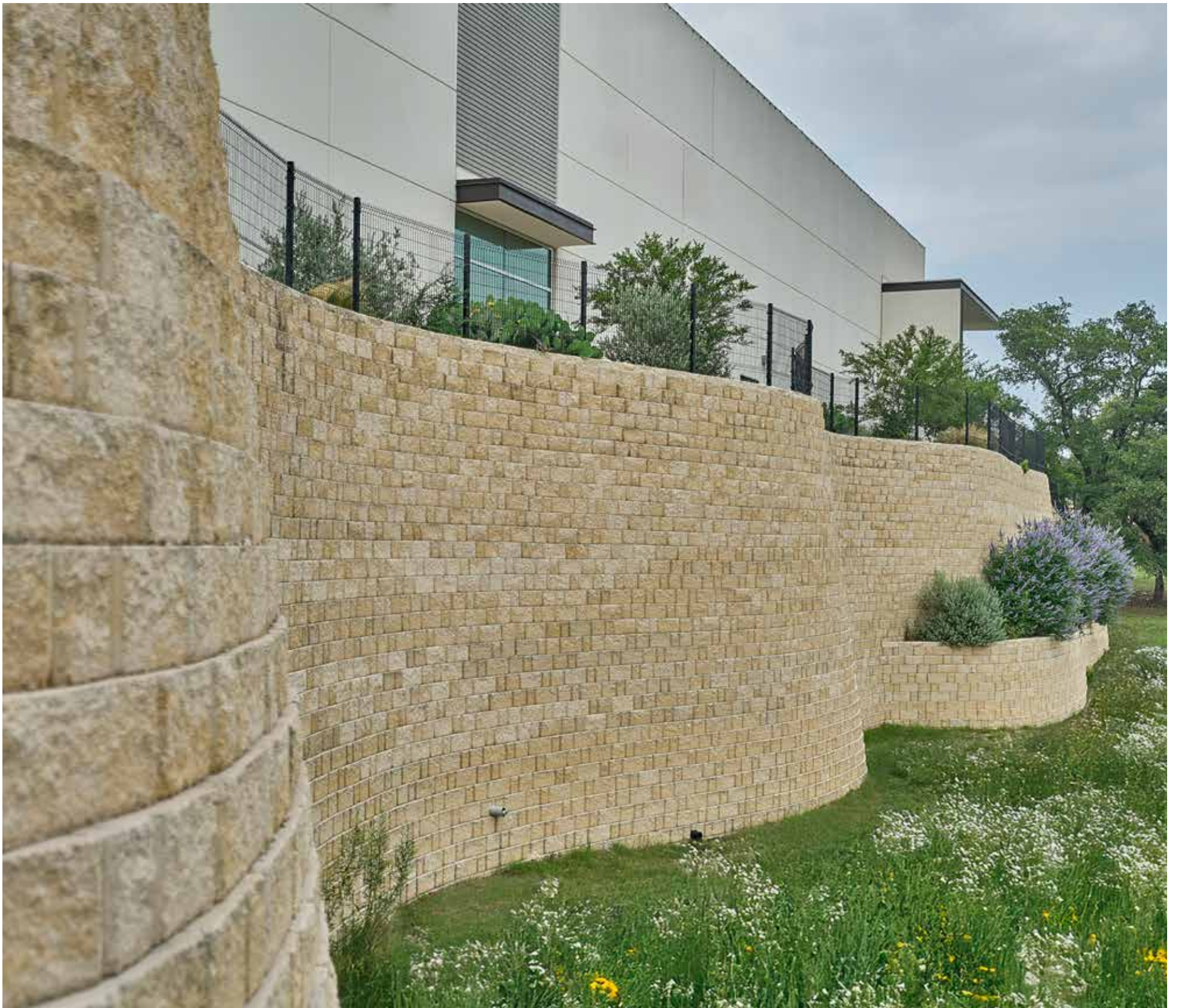

REGAL STONE® PRO

**MISSION CITY CHURCH - San Antonio, TX**

**Products & Colors:** Regal Stone® Pro in San Marcos Blend **Finishes:** Medley

**Installer:** Cribley Enterprises

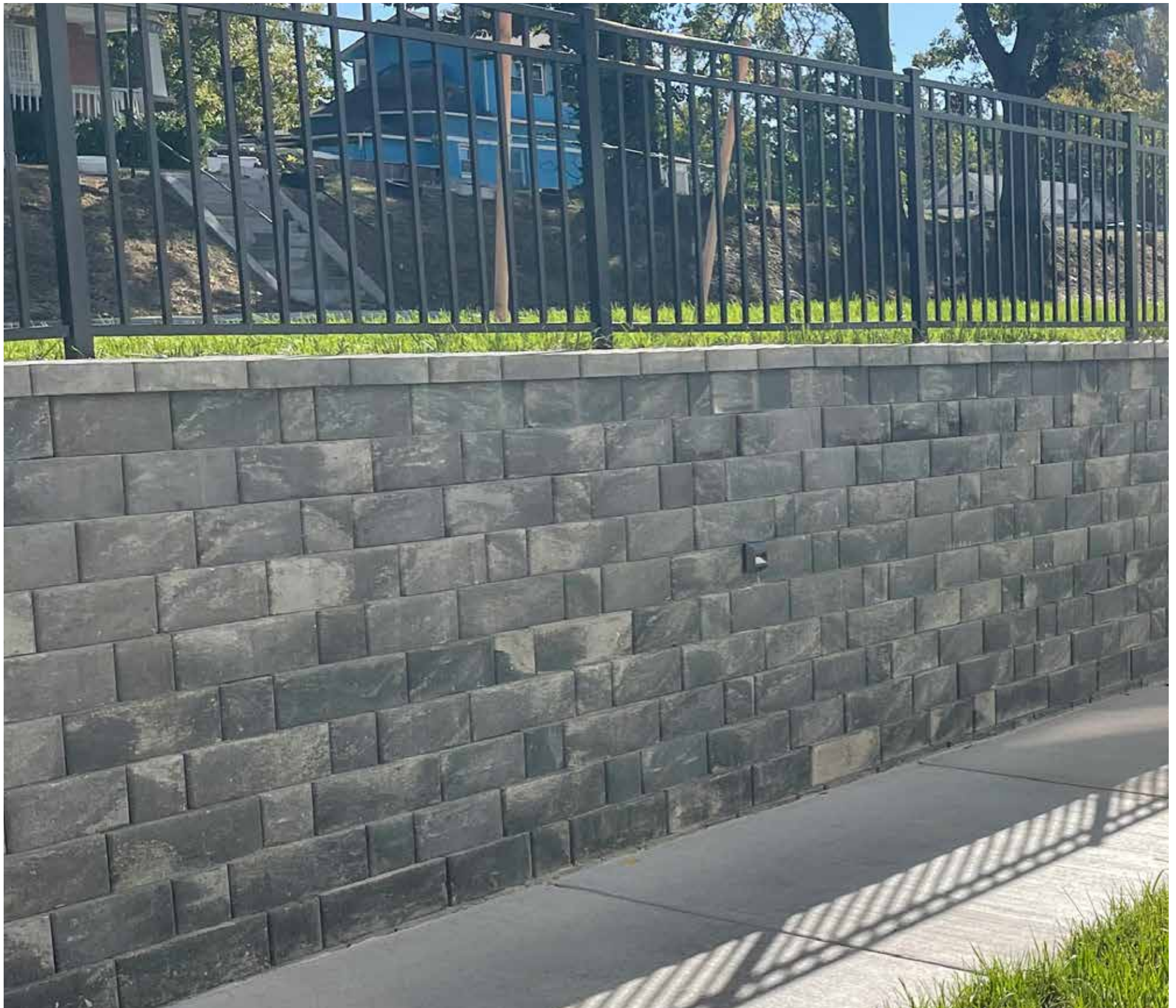

STONEGATE® CONTEMPORARY

---

**VILLA VIEW APARTMENTS - Kansas City, MO**  
**Products & Colors:** Stonegate® in Granite **Finishes:** Contemporary / Smooth  
**Installer:** MSE Hardscapes



STONEGATE® CONTEMPORARY

THE DISTRICT BY PULTE HOMES - Milipitas, CA

Products & Colors: Stonegate® in Tan Charcoal Finishes: Contemporary / Smooth

Installer: The Pulte Group



STONEGATE® OLD WORLD

**OWA - Foley, AL**  
**Products & Colors:** Stonegate® in Sierra **Finishes:** Old World / Tumbled  
**Installer:** TH Davis Construction

commercialsales@keystonehardscapes.com

©2026 The QUIKRETE Companies - Patents Pending.